



**WELCOME!**





# SUNDAY SCHEDULE



## OPTIONAL CONCURRENT SESSIONS

1:00 pm

STUDENT PANEL, EAST BOWL

PRE-PROFESSIONAL HEALTH CAREERS, CLUB RED

HOUSING & HOSPITALITY, CITY BANK ROOMS

1:45 pm

STUDENT PANEL, EAST BOWL

PRE-PROFESSIONAL HEALTH CAREERS, CLUB RED

HOUSING & HOSPITALITY, CITY BANK ROOMS

2:30 PM

WELCOME, EAST BOWL

We kick-off Texas Tech Preview 2018!

3:00 PM

ACADEMIC BREAKOUT SESSIONS, LOCATIONS VARY

Have a chance to see the academic space and learn about the many opportunities available to you as a student!

### JERRY S. RAWLS COLLEGE OF BUSINESS ADMINISTRATION

#### BUSINESS ADMINISTRATION, ATRIUM

Accounting  
Energy Commerce  
Finance  
Real Estate  
General Business  
Construction Management  
Management  
Strategic Entrepreneurship and Innovation, Human Resources Management  
Information Technology  
Business Analysis, Telecommunications/  
Networking, Web Application Design  
Marketing  
Sales  
Supply Chain Management

### COLLEGE OF EDUCATION

#### EDUCATION, ROOM 001

Multidisciplinary Studies  
Multidisciplinary Science

### COLLEGE OF ARCHITECTURE

#### ARCHITECTURE, 1ST FLOOR GALLERY

Architecture  
Architecture/General Business (dual)  
Architecture/Civil Engineering (dual)

### EDWARD E. WHITACRE JR.

#### COLLEGE OF ENGINEERING

#### USA, CITY BANK ROOMS & CLUB RED

Chemical Engineering  
Bioengineering, Nuclear Engineering  
Civil Engineering  
Computer Engineering  
Computer Science  
Construction Engineering  
Electrical Engineering  
Environmental Engineering  
Industrial Engineering  
Mechanical Engineering  
Petroleum Engineering

### COLLEGE OF ARTS & SCIENCES

#### GROUP 1 | CHEMISTRY, ROOM 113

Biochemistry  
Chemistry  
Geosciences  
Physics

#### GROUP 2 | BIOLOGY ROOM 100

Kinesiology  
Sport Management

#### GROUP 3 | SCIENCE, ROOM 007

Biology  
Cell & Molecular Biology  
Microbiology

#### GROUP 4 | ENGLISH, ROOM 001

English  
Languages & Cultures  
Philosophy  
Spanish  
Technical Communications

### COLLEGE OF AGRICULTURAL SCIENCES & NATURAL RESOURCES

#### ANIMAL SCIENCES, ROOM 101

Agribusiness  
Agricultural & Applied Economics  
Agricultural & Applied Economics/General Business  
Agricultural Communications  
Animal Science  
Animal Business, Animal Production, Equine Assisted Therapy, Equine Production, Equine Science, Meat Science, Meat Science Business, Science (Pre-Veterinary, Pre-Professional Health)  
Conservation Law Enforcement  
Food Science  
Interdisciplinary Agriculture  
Agricultural Leadership, Teacher Certification  
Landscape Architecture  
Natural Resources Management  
Conservation Science, Fisheries Biology, Range Conservation, Ranch Management, Wildlife Biology  
Plant & Soil Science  
Crop Science, Environmental Soil and Water Science, Horticultural and Turf Science, Viticulture and Enology

Pre-Veterinary Sciences

### COLLEGE OF MEDIA & COMMUNICATION

#### MEDIA & COMMUNICATION, 3RD

#### FLOOR

Advertising  
Communication Studies  
Communication & Public Affairs, Interpersonal Communication, Corporate-Organizational Communication  
Electronic Media & Communications  
Journalism  
Media Strategies  
Public Relations

### J.T. & MARGARET TALKINGTON

### COLLEGE OF VISUAL & PERFORMING ARTS

#### STUDENT UNION BUILDING (SUB),

#### MESA ROOM

Art  
Art History, Graphic Design, Studio Art, Visual Studies  
Dance  
Dance  
General Studies  
Music  
Music Education, Performance, Composition, Theory  
Theatre Arts  
Acting, Design/Technology, Musical Theatre

### COLLEGE OF ARTS & SCIENCES

#### GROUP 5 | HOLDEN HALL, ROOM 104

Anthropology  
Economics  
Geography  
Global Studies  
History  
International Economics  
Political Science  
Pre-Law

Social Work  
Sociology

#### GROUP 6 | HOLDEN HALL 150

Psychology

#### GROUP 7 | MATH & STATISTICS,

#### ROOM 108

Math

### COLLEGE OF HUMAN SCIENCES

#### HUMAN SCIENCES, ROOM 169

Apparel Design and Manufacturing  
Interior Design  
Community, Family & Addiction Sciences  
Early Childhood  
Special Education, English as a Second Language, Bilingual Education  
Childcare Support and Support Services  
Management  
Human Development & Family Studies  
Women's Studies  
Family & Consumer Sciences  
Human Sciences Interdisciplinary  
Nutrition  
Nutrition, Health & Wellness, Pre-Professional  
Nutritional Sciences & Dietetics  
Personal Financial Planning  
Restaurant, Hotel & Institutional Management  
Retail Management

### HONORS COLLEGE

#### McCLELLAN HALL, CONFERENCE ROOM

All majors, from any college, can also be in the Honors college.

Honors Arts & Letters

Environment and the Humanities, Humanities

5:30 PM

EVENING CONCLUDES



# MONDAY SCHEDULE



7:30 AM

CHECK-IN OPENS

USA

8:00 AM

SPIRIT RALLY BEGINS

INNER BOWL, USA

8:30 AM

RESOURCE FAIR OPENS

CONCOURSE LEVEL, USA

## WALKING CAMPUS & REC CENTER TOURS

Although you'll catch a glimpse of campus throughout the event, perhaps you would like an official tour of Texas Tech. Our students are ready to offer a friendly, one and a half-hour guided walking tour to you and your guests. These will depart from the East side of the USA Bowl.

9:00 AM  
(DEPART EVERY  
30 MINUTES)

## HOUSING TOURS

Are you interested in what life is all about inside one of our many residence halls? Three halls be open for you to tour, just meet us in the West Side of the USA Bowl. You'll have the opportunity to see Knapp, Talkington, Wall, and Honors Hall led by a tour guide.

## OPTIONAL CONCURRENT SESSIONS

9:00 AM

HONORS COLLEGE, CLUB RED

ADMISSIONS, FINANCIAL AID &  
SCHOLARSHIPS, CITY BANK ROOMS

10:00 AM

HONORS COLLEGE, CLUB RED

STUDENT INVOLVEMENT  
& CAREER CENTER, CITY BANK ROOMS

11:00 AM

ADMISSIONS, FINANCIAL AID & SCHOLARSHIPS, CITY BANK ROOMS

12:00 PM

STUDENT INVOLVEMENT & CAREER CENTER, CITY BANK ROOMS

## LUNCH

12:00 PM

Hospitality Services invites you to *Feed Your Inner Red Raider!* Let your appetite be your guide as you dine in a variety of food courts, mini-markets, kiosks and all-you-care-to-eat options on campus. Visit any Hospitality Services location and let the cashier know you are here for Texas Tech Preview Day to receive \$8 towards your meal for the price of \$6.

1:00 PM

## EVENT CONCLUDES

Safe travels home and we hope to see you in Raiderland again soon!

# HOUSING

Below you'll see the various residence hall styles available to first-year students. See examples of each style on a housing tour on Monday at 9:00, 9:30, 10:00, 10:30, 11:00, 11:30 AM **Meeting point: West Bowl**

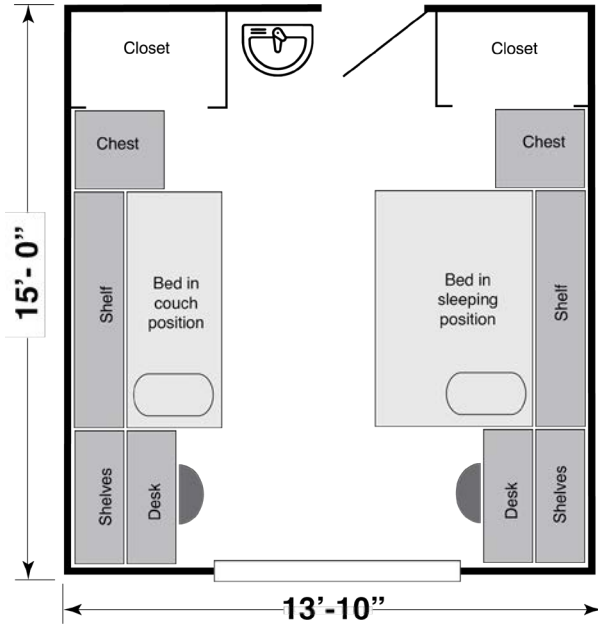

## FIXED FURNITURE

- Chitwood/Weymouth Hall
- Coleman Hall
- Hulen/Clement Hall
- Stangel/Murdough Hall
- Wall/Gates Hall

## SUITE STYLE

- Gordon Hall
- Murray Hall
- Talkington Hall •

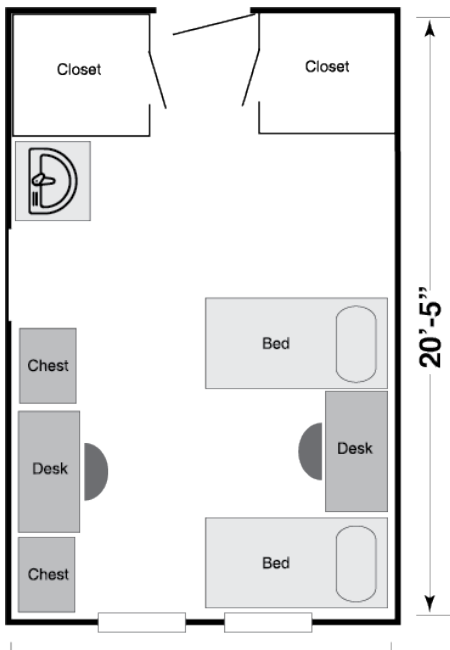
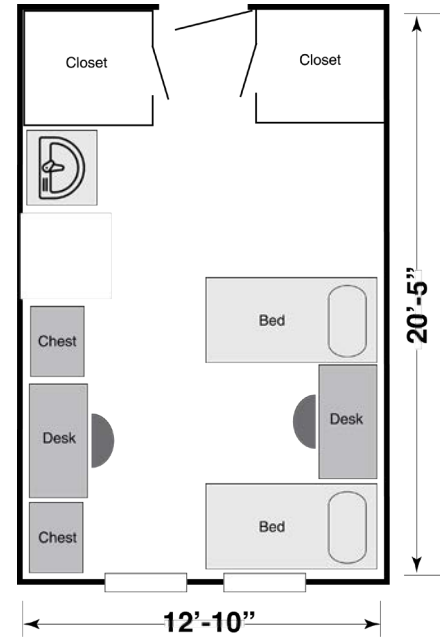

## MOVEABLE FURNITURE

- Bledsoe Hall
- Horn/Knapp Hall
- Sneed Hall

## • HONORS HALL

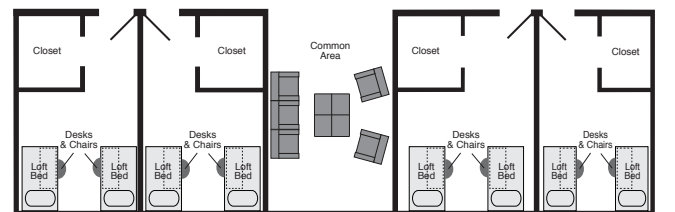
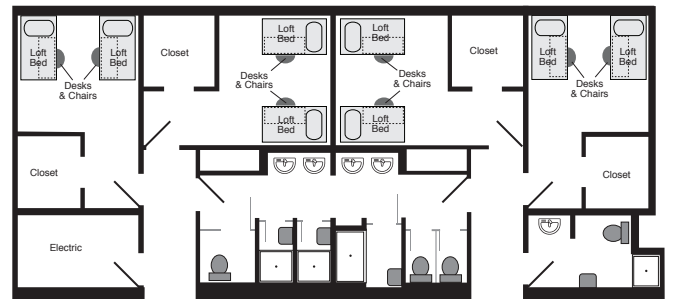

## HOUSING KEY

- Seen on the housing tours

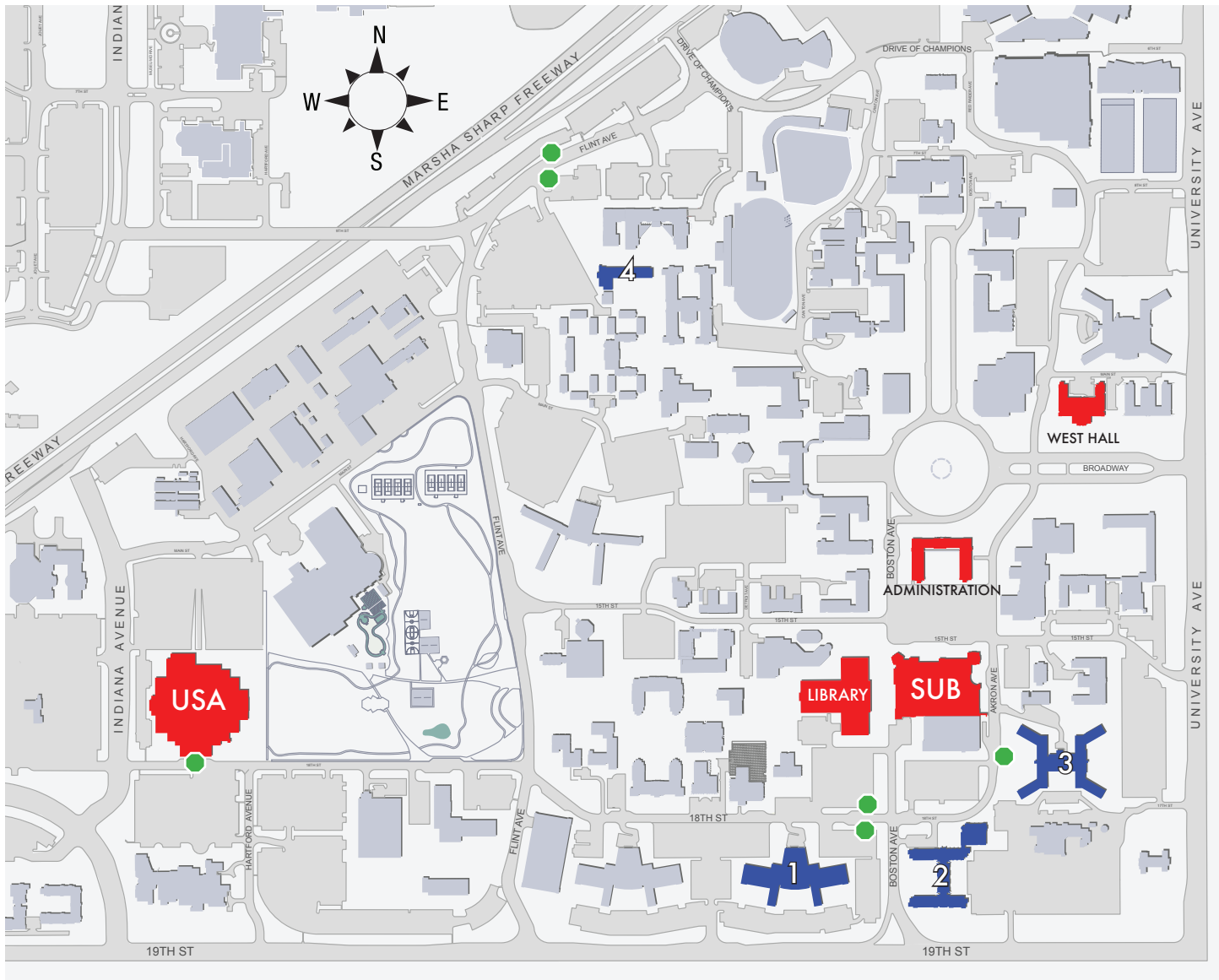

## HOUSING TOUR KEY

- 1 Wall/Gates Hall I** Fixed Furniture
- 2 Talkington Hall I** Suite Style
- 
- Bus Stop**
  
- 3 Horn/Knapp Hall I** Moveable Furniture
- 4 Honors Hall I** Fixed Furniture

## ACTIVATE YOUR ERAIDER!

Admitted students, meet with our IT department to activate your eRaider account if you haven't already done so. eRaider is required to access many resources at Texas Tech University.

# ADMISSION

## FRESHMEN REQUIREMENTS

View the recommended high school program form at [www.admissions.ttu.edu/recommended](http://www.admissions.ttu.edu/recommended) for detailed information regarding the curriculum requirements for the recommended high school program in the state of Texas.

The following items are required for admission consideration.

- ApplyTexas application at [www.applytexas.org](http://www.applytexas.org)
- \$75 application fee or fee waiver
- Official transcripts (high school and/or college)
- Official SAT and/or ACT scores

**SAT code: 6827 ACT code: 4220**

**Notification of decision takes 2-4 weeks.**

*International applicants have additional requirements.*

Visit: [www.international.ttu.edu](http://www.international.ttu.edu)

## IMPORTANT DATES

FAFSA Available	10.01.18
Spring Priority Application Date	11.01.18
Fall Scholarship Deadline	12.01.18
Fall Priority Application Date	02.01.19
FAFSA Priority Date	03.01.19
Summer Priority Application Date	05.01.19

*We will continue to accept admission applications after priority dates.*

## RAIDER CONNECT

Check your application status, register for events and get all the latest updates by creating an account.

[raiderconnect.ttu.edu](http://raiderconnect.ttu.edu)

## ASSURED ADMISSION

Required for all business, engineering and interior design majors. Engineering applicants who do not meet the assured admission requirement will be placed in pre-engineering.

High School Rank	ACT	SAT
TOP 10%	No Minimum	
First Quarter	24	1180
Second Quarter	26	1260
Third Quarter	27	1290
Fourth Quarter	Application Review	

*ACT composite score; SAT reflects evidence-based reading and writing, and math; The highest section scores from multiple tests on the ACT and SAT will be used to maximize score. Assured admission is granted to all students who hold competitive scholarships awarded by an official Texas Tech University scholarship committee.*

## APPLICATION REVIEW

Students who do not meet assured admission are evaluated holistically based on the following:

- Academic course selection (Honors, AP, Dual Credit, IB)
- Extracurricular activities
- Leadership experiences
- Civic or other service activities
- Socioeconomic background
- Family educational background
- Special talents or awards
- Diversity of experience and background

We strongly encourage essays and up to three letters of recommendation for students entering the review process.

# THINKING OF TRANSFERRING?

Let us help you plan your classes to transfer to Texas Tech. Contact our transfer advisors to receive pre-transfer academic advising. [www.admissions.ttu.edu/advising](http://www.admissions.ttu.edu/advising)

## TRANSFER REQUIREMENTS

Let us help you plan your classes to transfer to Texas Tech. Contact the Office of Community College and Transfer Relations to receive pre-transfer academic advising. [www.cctr.ttu.edu](http://www.cctr.ttu.edu)

The following items are required for admission consideration.

- ApplyTexas application at [www.applytexas.org](http://www.applytexas.org)
- \$75 application fee or fee waiver
- Official transcripts (high school and/or college)
- Official SAT and/or ACT scores

**SAT code: 6827 ACT code: 4220**

**Notification of decision takes 2-4 weeks.**

## ASSURED ADMISSION

Transfer Hours	GPA Requirements
12-23 hours	2.50 Cumulative
24 or more hours	2.25 Cumulative

GPA is cumulative for all transferable courses from all schools attended. Courses taken for grade replacement are used for GPA calculation only if the same course is repeated at the institution where it was originally taken.

Some academic colleges and departments at Texas Tech University only accept students who meet assured admission criteria or meet specified GPA minimums.

Architecture	3.0 GPA
Biology	2.5 GPA
Business	18 hours + 3.0 GPA
Community, Family & Addiction Services	2.5 GPA
Engineering	24 hours + 3.0 GPA
Human Development & Family Studies	2.5 GPA
Interior Design	2.7 GPA
Kinesiology/Sport Management	2.5 GPA

## IMPORTANT DATES

FAFSA Available	10.01.18
Spring Priority Application Date	11.01.18
Spring Priority Scholarship Deadline	11.15.18
Fall Priority Application Date	03.01.19
FAFSA Priority Date	03.01.19
Summer Priority Application Date	05.01.19

We will continue to accept admission applications after priority dates.

## APPLICATION REVIEW

Transfer students who do not meet assured admission but have at least a 2.0 cumulative GPA are evaluated holistically based on the following:

- Academic course selection (Honors, AP, Dual Credit, IB)
- Extracurricular activities
- Leadership experiences
- Civic or other service activities
- Socioeconomic background
- Family educational background
- Special talents or awards
- Diversity of experience and background

We strongly encourage essays and up to three letters of recommendation for students entering the review process.

Preview how your courses will transfer by using our equivalency search. [www.reg.ttu.edu/teo](http://www.reg.ttu.edu/teo)



# FINANCIAL AID & SCHOLARSHIPS

Grants, work-study, loans and scholarships, which are awarded based on academic achievement, financial need and extracurricular involvement, make your education more affordable. Quickly and easily estimate your college costs using the Financial Estimator located at the financial aid website.

**FAFSA**

**CODE: 003644**

[www.financialaid.ttu.edu](http://www.financialaid.ttu.edu)

[www.scholarships.ttu.edu](http://www.scholarships.ttu.edu)

## DO YOU QUALIFY?

- Top 50% with SAT 1500 or ACT 33
- Top 40% with SAT 1400 or ACT 30
- Top 30% with SAT 1300 or ACT 28
- Top 20% with SAT 1200 or ACT 25

Presidential Scholarships are awarded to entering first-time freshman who show exceptional academic ability through superior test scores and class ranking. Annual award amounts pay one-half toward fall and one-half toward spring terms. They are guaranteed, provided you are admitted prior to April 15th. Complete admissions requirements early as scholarship awards may be limited after April 15th.

## NON-RESIDENT STUDENTS

You could qualify for in-state resident tuition and fees when you are awarded at least \$1,000 in scholarships from Texas Tech University per academic year.

## PRESIDENTIAL MERIT SCHOLARSHIPS

Academic Qualifications	Amount of Award	Renewal Requirements
National Merit Finalist	100% of original federally approved cost of attendance	
SAT 1500+ or ACT 33	\$8,500 per year	3.5 GPA & 30hrs/yr
SAT 1400-1490 or ACT 30-32	\$6,500 per year	3.5 GPA & 30hrs/yr
SAT 1300-1390 or ACT 28-29	\$5,000 per year	3.25 GPA & 30hrs/yr
SAT 1200-1290 or ACT 25-27	\$4,000 per year	3.0 GPA & 30hrs/yr

*ACT composite score; SAT reflects evidence-based reading and writing, and math; The highest section scores from multiple tests on the ACT and SAT will be used to maximize score.*

## TRANSFER MERIT SCHOLARSHIPS

Scholarship Name	Minimum Academic Qualifications	Amount of Award	Renewal Requirements
<i>*Proven Achievers Scholarship</i>	60 transferable hours + 3.5 GPA from a community college	\$13,000 (@ \$6,500 yr/2 yrs)	3.25 GPA and 12 earned hours per term
<i>*Presidential Transfer Scholarship (Texas Residents Only)</i>	30 transferable hours + 3.0 GPA all from a community college, and financial need as evidenced by the FAFSA	\$9,000 (@ \$4,500 yr/2 yrs)	3.0 GPA and 12 earned hours per term, financial need as evidenced by the FAFSA

*\*Excludes credit hours earned from AP, CLEP, or military credits.*

## ESTIMATED COSTS 2018-2019

These estimates represent the cost of attendance for one year of enrollment (30 total hours).

	TX & Border counties in NM/OK	Residents of NM/OK (not in counties bordering Texas)	Non-Resident
<b>Tuition/Fees</b>	\$11,046	\$11,942	\$23,496
<b>Room &amp; Board</b>	\$9,772	\$9,772	\$9,772
<b>Books/Supplies*</b>	\$1,200	\$1,200	\$1,200
<b>Transportation*</b>	\$2,300	\$2,300	\$2,300
<b>Personal/Misc.*</b>	\$2,120	\$2,120	\$2,120
<b>Year Total:</b>	\$26,438	\$27,338	\$38,888

*\* Indirect costs are estimates for expenses not paid directly to the university. They will vary by individual need.*



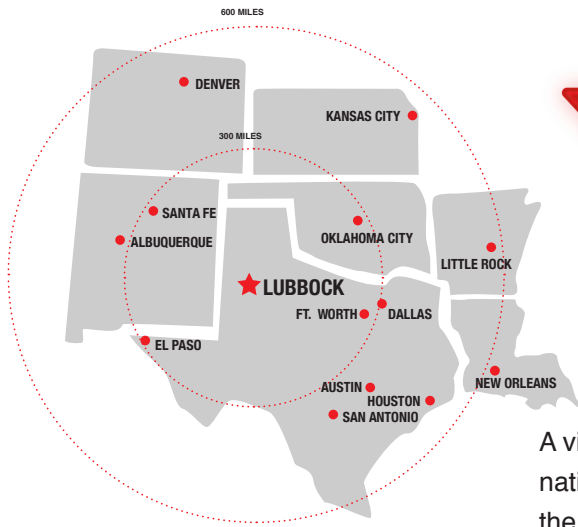

# LUBBOCK

*A True College Town*

A vibrant and bustling city, Lubbock is one of the greatest college towns in the nation. The beautiful Texas Tech campus, the vibrant art and culture scene, and the classic West Texas hospitality make Lubbock feel like home from the first moment you visit. You will find your own favorite hang out, form a new family of friends and make great memories, all in a place that feels safe and comfortable.

## ENTERTAINMENT

From the Depot Entertainment District to theaters like Alamo Drafthouse, Lubbock offers plenty of places to keep students entertained. Students love to explore the nightlife, historical museums, or nearby outdoor adventures. Home of legendary singer Buddy Holly, Lubbock’s musical heritage attracts high profile names of entertainment.

## DINING

Lubbock offers a variety of local restaurants students fall in love with. Some include the fried cheese at Spanky’s, the calzones at One Guy from Italy, and the pasta at Orlando’s. But there are plenty of favorites you already know like Torchy’s Tacos, Pei Wei, Chuy’s, and Rudy’s BBQ. You’ll never go hungry!



**262 days**  
*of sunshine*



**More than**  
*75 parks & venues*

**Students**  
*Represented from*  
**50** **95+**  
*States Countries*

**More Than 65%**  
*of students come from farther than*  
**300 MILES**

**Lubbock**  
*3rd largest city in the*  
**Big 12 Conference**

# ADMISSIONS LEADERSHIP

---



**Jamie Hansard**  
Executive Director of Undergraduate Admissions  
jamie.hansard@ttu.edu



**Sarah Benner**  
Director of Information Technology  
sarah.m.benner@ttu.edu



**Jason Hale**  
Director of Recruitment  
jason.hale@ttu.edu



**Julian Olivas**  
Director of Marketing  
julian.olivas@ttu.edu



**Sheila Gray**  
Associate Director for Processing  
sheila.gray@ttu.edu



**Jessica Cravens**  
Assistant Director for Operations  
jessica.cravens@ttu.edu



**Rex Oliver**  
Associate Director for Recruitment  
rex.oliver@ttu.edu



**Danay Phelps**  
Assistant Director for Transfer Advising  
danay.phelps@ttu.edu



**Melissa Thomas**  
Assistant Director DFW & Out of State  
melissa.thomas@ttu.edu



**Maryellen Baeza**  
Regional Manager West Texas  
maryellen.baeza@ttu.edu



**Edgar Canales**  
Regional Manager Houston  
edgar.canales@ttu.edu



**Veronica Wicks**  
Regional Manager Central & South Texas  
veronica.wicks@ttu.edu



**Patti Douglass**  
Manager Visitors Center  
patti.douglass@ttu.edu

## TRANSFER ADVISING



**Missy Helbert**  
Lead Administrator West Texas  
missy.helbert@ttu.edu



**Jennifer Mauppin**  
Lead Administrator DFW  
jennifer.mauppin@ttu.edu



**Lauren Estrada**  
Senior Advisor Houston  
lauren.n.estrada@ttu.edu

## OPERATIONS



**Taylor Love**  
Operations Supervisor  
taylor.love@ttu.edu



**Marissa Rivera**  
Admissions Counselor Visitors Center  
marissa.rivera@ttu.edu



**Caleb Wagner**  
Admissions Counselor Visitors Center  
caleb.wagner@ttu.edu



# ADMISSIONS COUNSELORS

## Austin/San Antonio



**Remi Del Rio Gonzalez**  
San Antonio  
remigio.rio@ttu.edu



**Ryan Hawkins**  
Austin  
ryan.j.hawkins@ttu.edu



**Tanner Robinson**  
Austin/San Antonio Area  
Community Colleges  
tanner.robinson@ttu.edu



**Jen Miller**  
Colorado &  
Northern New Mexico  
jen.miller@ttu.edu



**April Tipton**  
California & Arizona  
april.tipton@ttu.edu

## Houston



**Ashlee Guevara**  
East, North & Southeast  
Houston  
ashlee.guevara@ttu.edu



**Patty Green**  
East & Southeast Houston  
patricia.green@ttu.edu



**Sharon Ingebretson**  
Northwest Houston  
sharon.ingebretson@ttu.edu



**Jasmyn Howard**  
Houston Area  
Community Colleges  
jasmyn.howard@ttu.edu

## West Texas



**Sandra Addo**  
Lubbock & Wichita Falls  
sandra.addo@ttu.edu



**Abies Carlo**  
El Paso & Southern New  
Mexico  
abies.carlo@ttu.edu



**Sam Gilbert**  
Abilene, San Angelo,  
Midland & Odessa  
samuel.gilbert@ttu.edu



**Connor Tedrick**  
Amarillo & Panhandle  
connor.tedrick@ttu.edu



**Kelsey James**  
West Texas &  
Southeastern NM  
Community Colleges  
kelsey.james@ttu.edu

## Dallas/Fort Worth



**Amanda Brown**  
Denton, Flower Mound,  
Coppell Area & Waco  
amanda.c.brown@ttu.edu



**Taylor Chilcutt**  
North Fort Worth &  
Central Texas  
taylor.chilcutt@ttu.edu



**Jordan Hinnant**  
Dallas, Irving & Arlington  
jordan.hinnant@ttu.edu



**Tamara Stroud**  
North Dallas & East Texas  
tamara.stroud@ttu.edu



**Jacquelyn Rodriguez**  
Dallas Area  
Community Colleges  
jacquelyn.rodriguez@ttu.edu



**Allysa Gugliemi-White**  
Fort Worth Area  
Community Colleges  
allysa.gugliemi-white@ttu.edu



TEXAS TECH UNIVERSITY

Undergraduate Admissions

T 806.742.1480 | F 806.742.0062

Box 45005 | Lubbock, TX 79409

[www.gototexastech.com](http://www.gototexastech.com)

SHOOT IT. SHARE IT. HASHTAG IT.

**#TTUPREVIEW**

