**Department of Chemistry and Biochemistry**
**Organizational Chart**

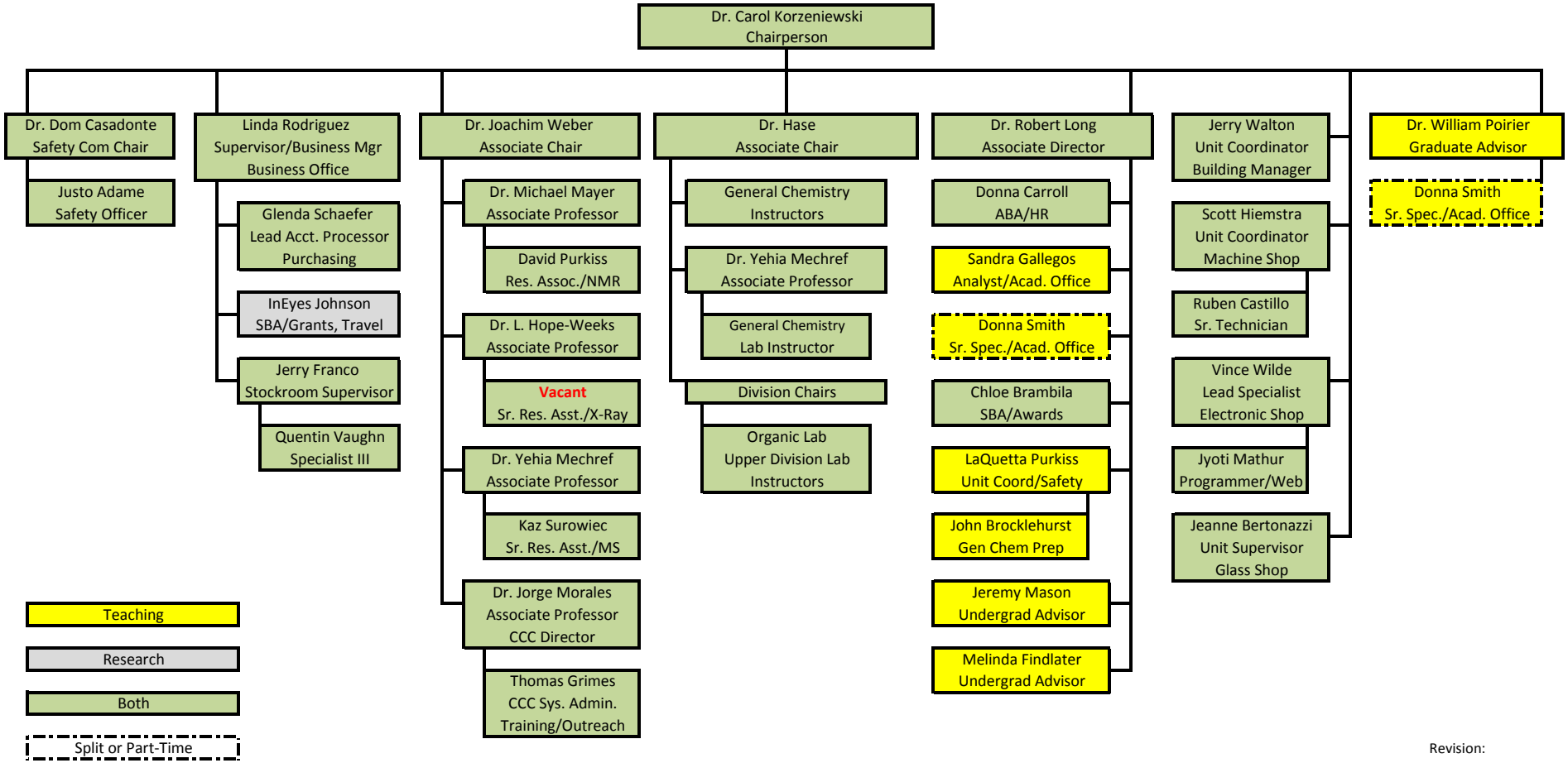


Revision:
3/4/2014