Create a Column in Grading Center

Blackboard Tutorials for Instructors

CIeL CENTER FOR INNOVATION IN E-LEARNING

This tutorial is about:

- How to create a column in grading center

Steps

Go to **Course Management** in the left panel and follow the nine steps below..

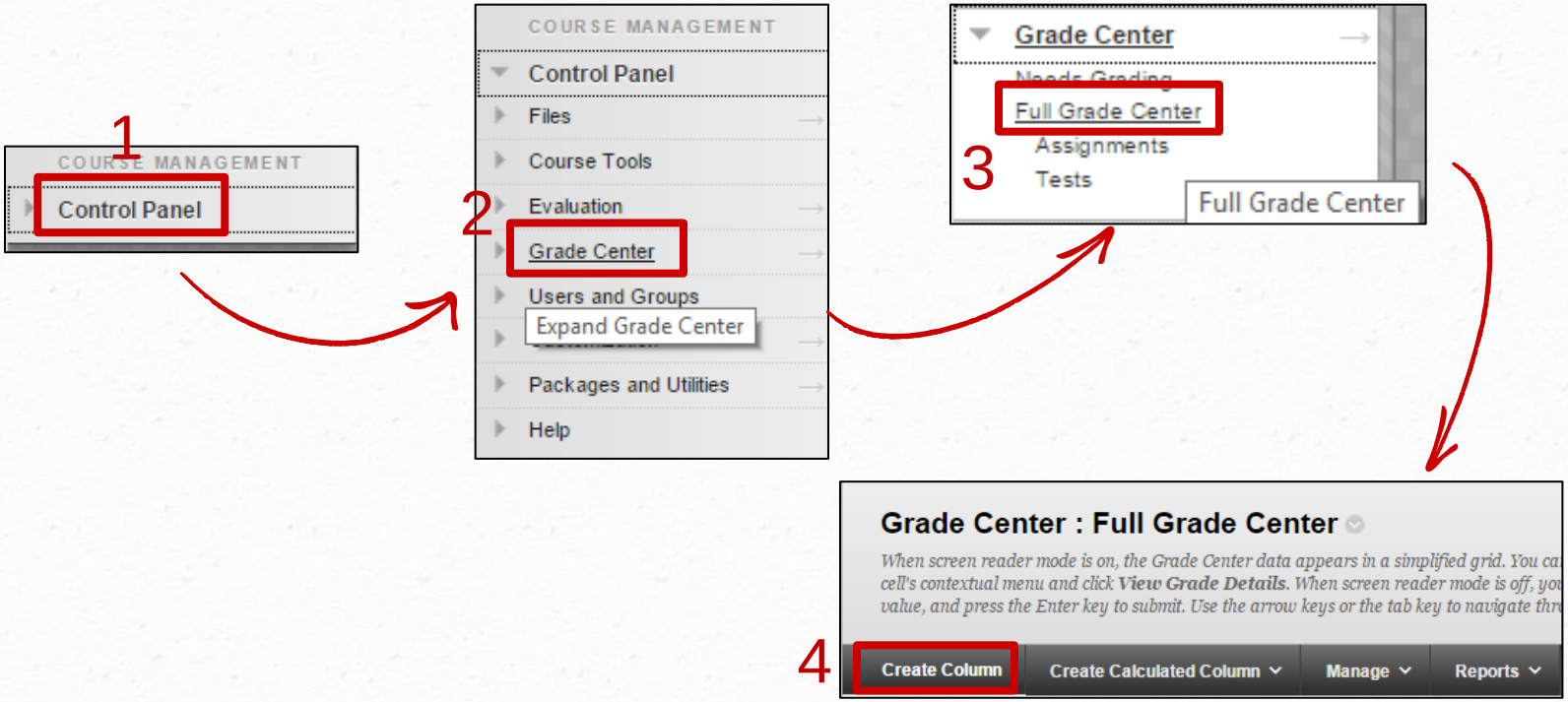

CIEL CENTER FOR INNOVATION IN E-LEARNING

Steps (cont.)

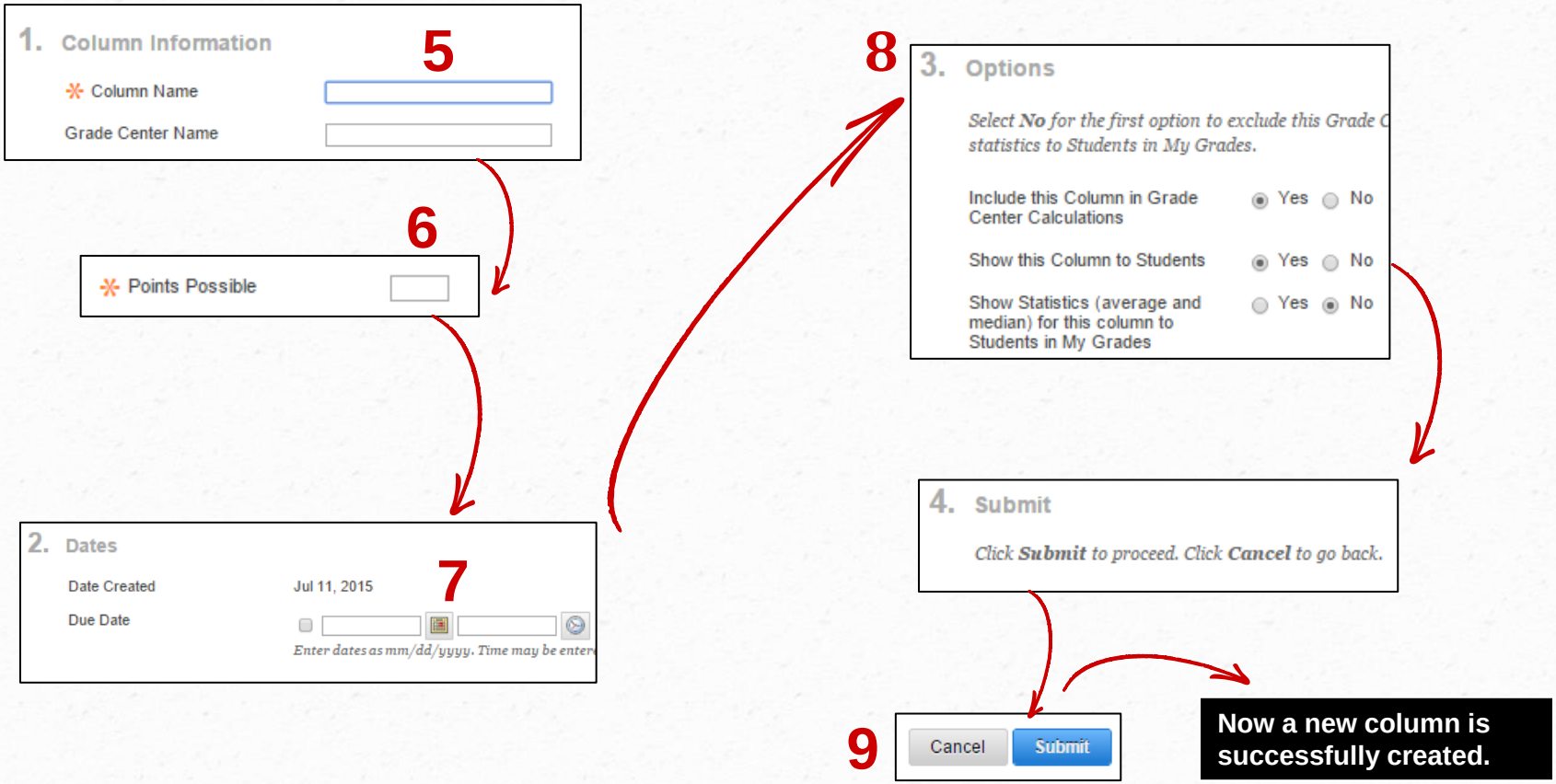

Now a new column is successfully created.

An example of the new column in the grade center

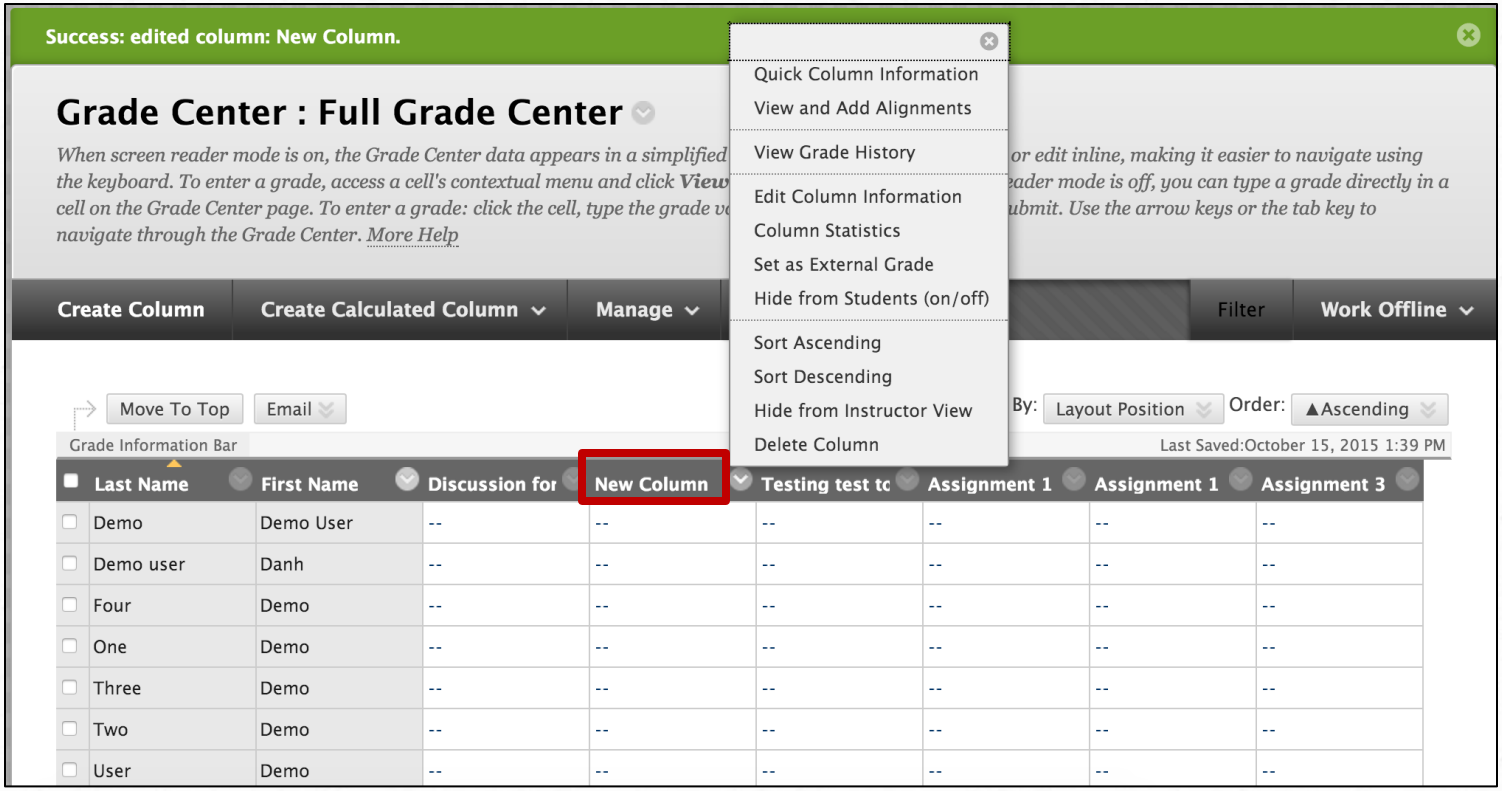

CIEL CENTER FOR INNOVATION IN E-LEARNING

CENTER FOR INNOVATION IN E-LEARNING

Location: Room 151, College of Education Building

Tel: (806) 742-0222

Email: ciel.educ@ttu.edu