

# GOIN' BAND TRADITIONAL MUSIC EXCERPTS

## Alto Saxophone

MUST BE MEMORIZED

### FIGHT RAIDERS FIGHT

♩ = 152

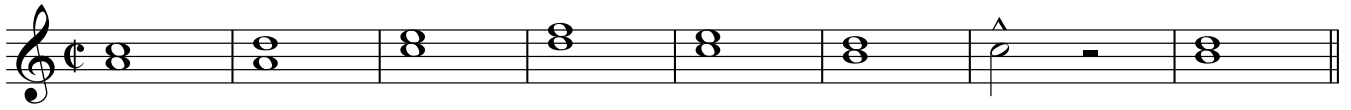

MUST BE MEMORIZED

### FANFARE - MATADOR SONG

♩ = 104

### GRANDIOSO EXCERPT

26 ♩ = 104 DO NOT MEMORIZE

Quarter note = 164

52

58

64

70

76

F

SWING

G

WALKING BASS

H

I

STRAIGHT

89 **K** **PRESTO** **ff**

95 **L**

101

10

A large black rectangular redaction box covering the bottom portion of the page, obscuring any musical notation or text that might have been present.