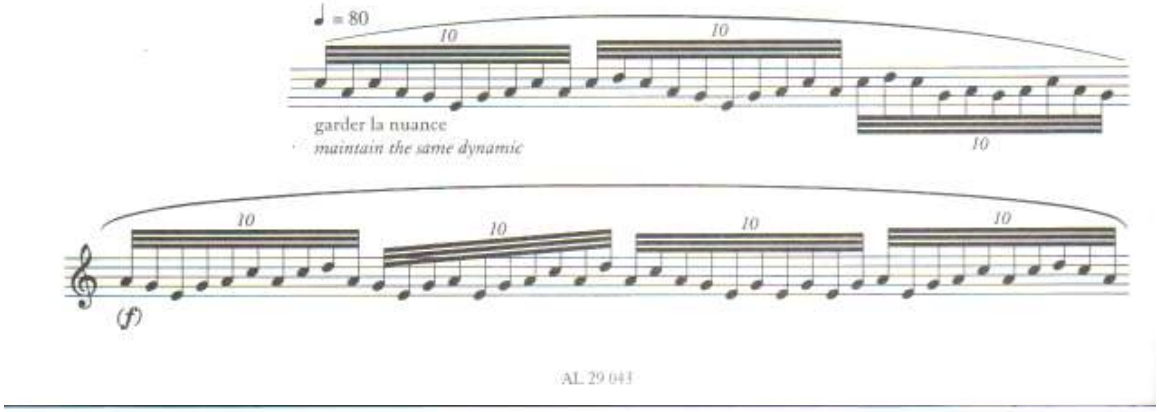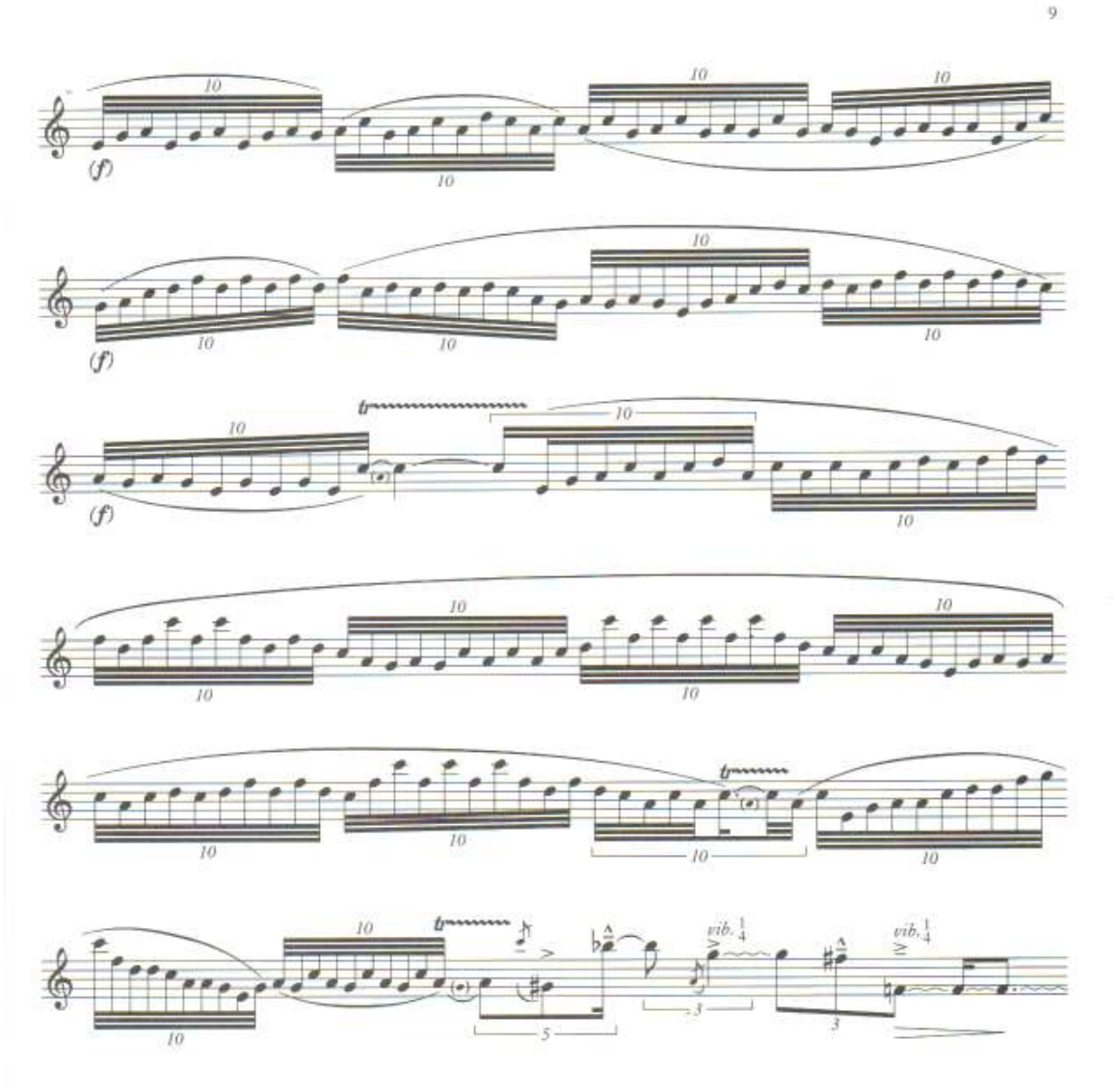Christian Lauba - *Tadj* (excerpt) *please play on alto, tenor, soprano or bari*