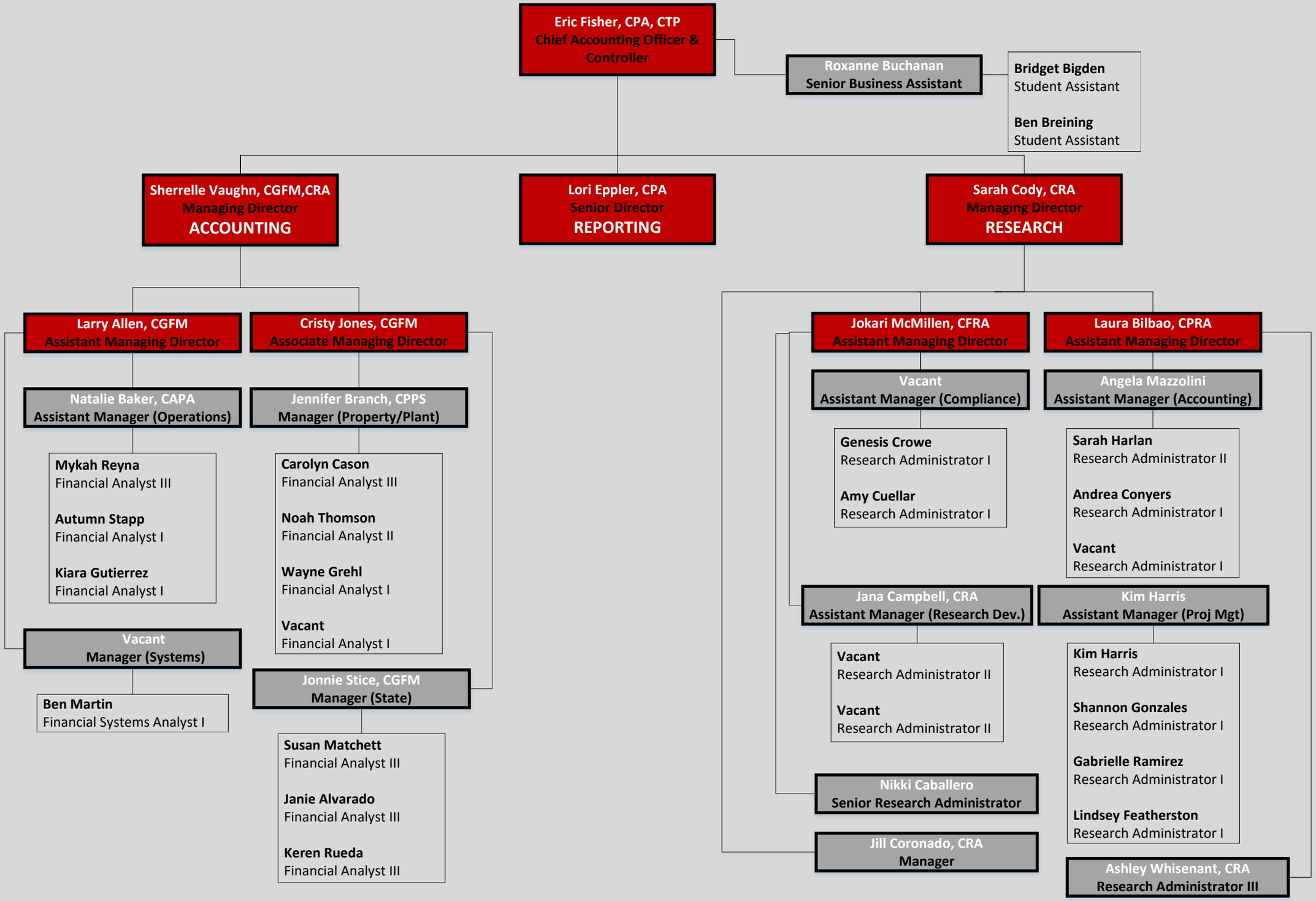

Revised: 9/2/2022