

DEGREE REQUIREMENTS

B.S. Architecture + B.B.A. General Business - 166 Credit Hours

FIRST YEAR

Fall (16 total credit hours)

ARCH 1301 - *Architectural Design I*
ARCH 1101 - *Architectural Representation I*
ARCH 1311 - *Design, Environment, and Society*
ARCH 2311 - *History of World Architecture I*
MATH 1321 - *Trigonometry*
ENGL 1301 - *Essentials of College Rhetoric**

Summer I (6 total credit hours)

ACCT 2300 - *Elementary Accounting I*
HIST 2300 - *History of the United States to 1877**

Spring (20 total credit hours)

ARCH 1302 - *Architectural Design II*
ARCH 1102 - *Architectural Representation II*
ARCH 2315 - *History of World Architecture II**
MATH 1350 - *Analytical Geometry*
PHYS 1403 - *General Physics I*
ENGL 1302 - *Advanced College Rhetoric**
COMS 2300 - *Public Speaking**
OR
COMS 2358 - *Speaking for Business**

Summer II (6 total credit hours)

ACCT 2301 - *Elementary Accounting II*
Math 2345 - *Intro to Statistics with Application to Business*

COMPETITIVE PLACEMENT BASED ON COMPREHENSIVE REVIEW INCLUDING STUDENT PORTFOLIO, WRITTEN ESSAY, GPA, AND STATEMENT OF INTEREST. STUDENTS WHO HAVE NOT BEEN ADMITTED TO THE PRE-PROFESSIONAL PROGRAM ARE NOT ELIGIBLE TO ENROLL IN STUDIO COURSES AT THE 2000 LEVEL OR ABOVE.

Pre-Professional Program

SECOND YEAR

Fall (18 total credit hours)

ARCH 2503 - *Architectural Design III*
ARCH 2101 - *Architectural Representation III*
ARCH 3313 - *History of World Architecture III*
ARCH 2351 - *Architectural Technology I: Matter*
ECO 2301 - *Principals of Economics I*
HIST 2301 - *History of the United States since 1877**

Summer I (6 total credit hours)

FIN 3320 - *Financial Management*
MGT 3370 - *Organization & Management*

Spring (18 total credit hours)

ARCH 2504 - *Architectural Design IV*
ARCH 2102 - *Architectural Representation IV*
ARCH 2362 - *Fundamentals in Architectural Thinking*
ARCH 2355 - *Architectural Technology II: Gravity*
ECO 2302 - *Principles of Economics II*
POLS 1301 - *American Government**

Summer II (7 total credit hours)

MKT 3350 - *Introduction to Marketing Life and Physical Science***

THIRD YEAR

Fall (18 total credit hours)

ARCH 3601 - *Architectural Design V*
ARCH 3350 - *Architecture Technology III: Assemblies*
ISQS 3344 - *Intro to Production and Operations Management*
BLAW 3391 - *Business Law I*
Multicultural Requirement#

Spring (18 total credit hours)

ARCH 3602 - *Architectural Design VI (Sevilla Program-Optional)***
ARCH 3314 - *Contemporary Issues (Study Abroad-Optional)***
ARCH 3352 - *Building Information Technology***
FIN 3332 - *Real Estate Fundamentals*
POLS 2306 - *Texas Politics and Topics**

FOURTH YEAR

Fall (18 total credit hours)

ARCH 4601 - *Architectural Design VII*
ARCH 3355 - *Architecture Technology IV: Atmosphere*
FIN 4336 - *Urban Land Development*
PCOM 3373 - *Business Communication*
Advance B.A. Course^^

Spring (18 total credit hours)

ARCH 4602 - *Architectural Design VIII*
Advance B.A. Course^^
Advance B.A. Course^^
Economics Course (NOT ECO 3323 or 4332)
MGT 4380 - *Strategic Management*

****REQUIRED COMMUNICATION LITERACY COURSES: ARCH 3314, 3352, 3602**

^^ MUST BE SELECTED FROM ACCT, ECO, ISQS, MGT, AND MKT. THERE MUST BE AT LEAST ONE COURSE CHOSEN FROM AT LEAST TWO OF THE FIVE AREAS.

^REFER TO TTU CATALOG FOR APPROVED LIFE & PHYSICAL SCIENCE COURSES

*CORE CURRICULUM

#MULTICULTURAL REQUIREMENT-IN ADDITION TO THE CORE CURRICULUM, EVERY STUDENT MUST SUCCESSFULLY COMPLETE AT LEAST ONE 3-HOUR MULTICULTURAL REQUIREMENT. REFER TO TTU CATALOG FOR APPROVED MULTICULTURAL COURSES.

A GRADE OF C OR BETTER IS REQUIRED FOR ALL COURSES IN THE ARCHITECTURE DEGREE PLAN. GRADES BELOW A C WILL NEED TO BE REPEATED. STUDENTS MUST HAVE A TTU 2.5 GPA TO GRADUATE.

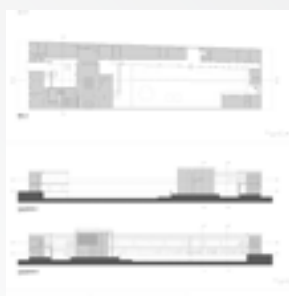

TEXAS TECH UNIVERSITY

College of Architecture

ARCH.TTU.EDU



@TTUCoA