

SCHOOL OF ART ADMINISTRATIVE STRUCTURE 2021-2022

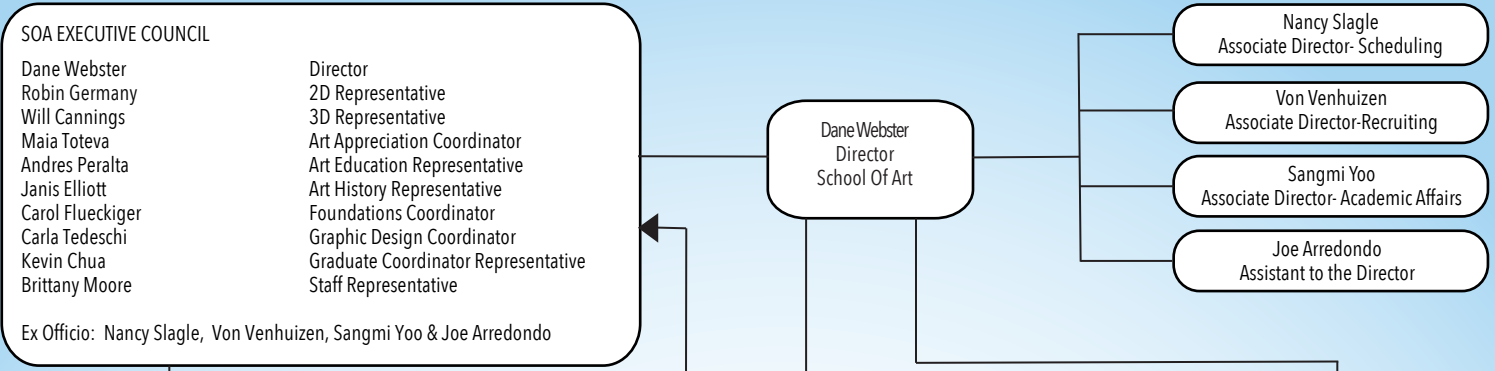

FACULTY

SCHOOL OF ART COMMITTEE STRUCTURE

STAFF

2D STUDIO
Robin Germany: Area Rep., BA Stu Crd
Shannon Cannings: Asst. Prof. Of Practice
Carol Flueckiger: Foundations Crd.
Ghislaine Fremaux: MFA Crd.
Aaron Hegert
Andrew Martin: NASAD crd.
Travis Neel
Boryana Rusenova-Ina
Dane Webster: Director
Sangmi Yoo: Assoc. Director
Heather Warren-Crow CVPA

3D STUDIO
Will Cannings: Area Rep.
Cody Arnall: 3D Design Crd.
Robly Glover: SMAP Crd.
Juan Granados
Nancy Slagle: Assoc. Director, Degree Crd
Von Venhuizen: Assoc. Director

ART APPRECIATION
Maia Toteva: Art Appreciation Crd.
Kate Peaslee: Lecturer
Katharine Scherff: Instructor
Bryan Wheeler: Instructor

ART EDUCATION
Andrés Peralta: Area Rep., BFAAE Crd
Rina Little: MAE Crd.

ART HISTORY
Janis Elliott: Area Rep., BAAH Crd.
Kevin Chua: GCert, MA Crd., PhD Crd.
Jorgelina Orfila
Lesley Wolff

GRAPHIC DESIGN
Carla Tedeschi: Area Crd., BFA GD Crd.
Dirk Fowler
Dinah Hodges: Visiting Asst. Professor
Francisco Ortega

Please Note: All committee members are responsible for soliciting input and disseminating information concerning committee decisions to all SoA faculty and staff.

Alumni Committee:
Fowler, Martin, Little, Arredondo, Earl.

Curriculum Committee
Elliott, Hegert, Slagle, Toteva, Earl, MFA: Lambert

Committee for Equity through Engaged Education
Fremaux, Little, Martin, Rusenova-Ina, Wolff, Arredondo,
PhD: McCutcheon, Palacio MFA: Castillo UG: Martinez

Exhibits and Speakers Committee
Arredondo, Hegert, Ortega, Warren-Crow,
PhD: Henson, MFA: Breidenbach.

Faculty Affairs Committee
Orfila, Cannings, Germany.

Graduate Coordinators Committee
Chua, Fremaux, Little.

Health and Safety Committee
Glover, Granados, Bond, Shields.

Mediation Committee
Elliott, Slagle, Tedeschi, Wolff, Yoo.

Recruitment & Outreach Committee:
Venhuizen, Fowler, Little, Neel, Arnall, Cruz, Earl,
Marshall, Moore, MFA: Robertson.

Scholarship Committee
Yoo, Chua, Fremaux, Flueckiger, Peralta, Tedeschi,
Arredondo, Moore, Penuliar.

SOA OFFICE
Jubilee Penuliar
Business Manager
Brittany Moore
Administrative Coordinator

SOA PROGRAM SUPPORT
Patricia Earl
Senior Academic Advisor: Graduate
Business Assistant
Bulmaro Curz
Senior Academic Advisor: Undergraduate

LANDMARK ARTS
Joe Arredondo
Director Landmark Arts
Danielle Marshall
Assistant Curator Landmark Arts

SOA OPERATIONS
Terry Ford
Computer Lab
Paula Yeager
Visual Resources Center
IT Support Specialist III
Mark Bond
Buildings Manager
Victoria Shields
Wood Shop Technician

SEARCH COMMITTEES:

Art History European Janis Elliott Lesley Wolff Aaron Hegert	Art History Latinx Kevin Chua Jorgelina Orfila Travis Neel	Graphic Design Carla Tedeschi Dirk Fowler Rina Little	Illustration Sangmi Yoo Andrew Martin Shannon Cannings Ghislaine Fremaux	Transmedia Cody Arnall Robin Germany Andres Peralta
--	--	---	--	---