MUSEUM AT TEXAS TECH UNIVERSITY

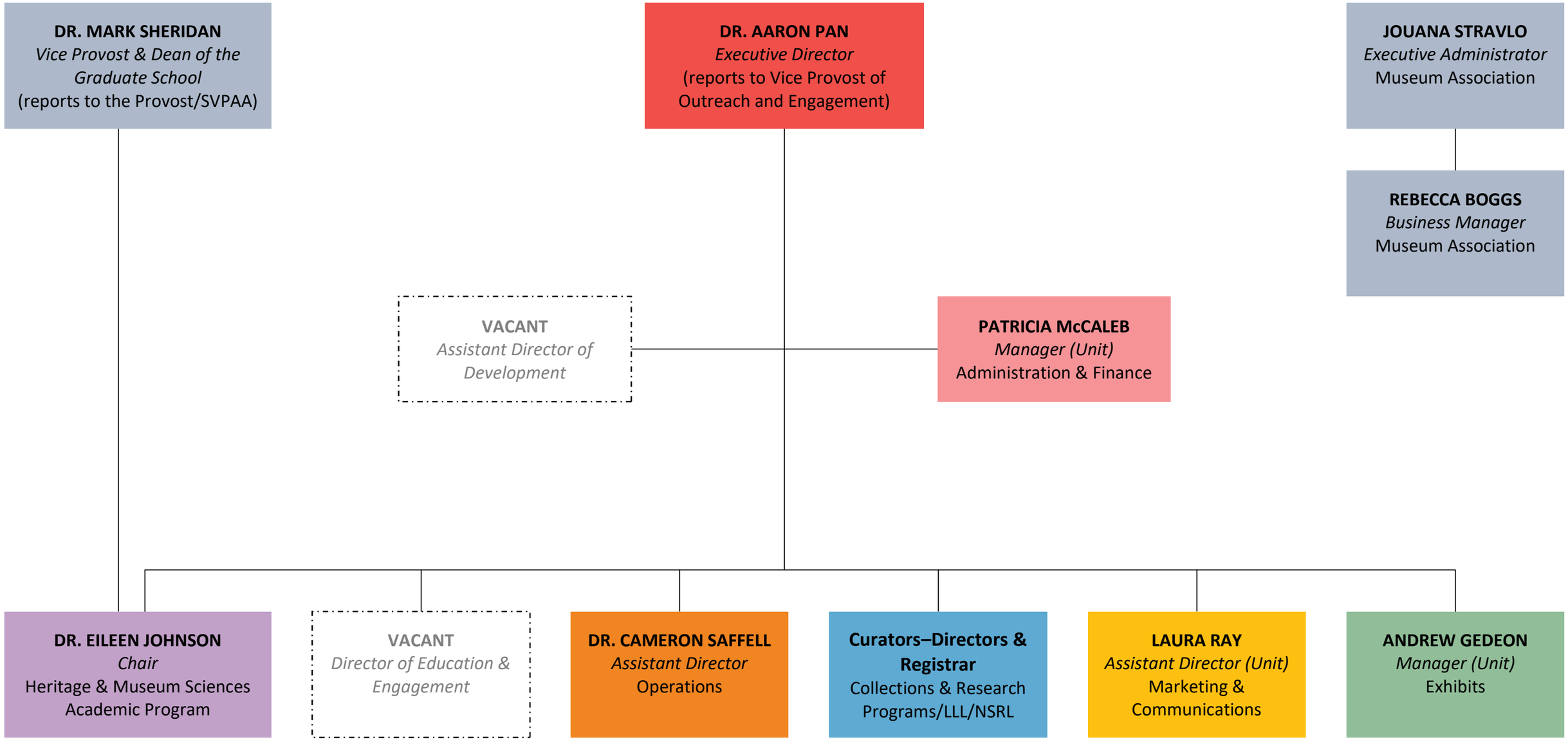

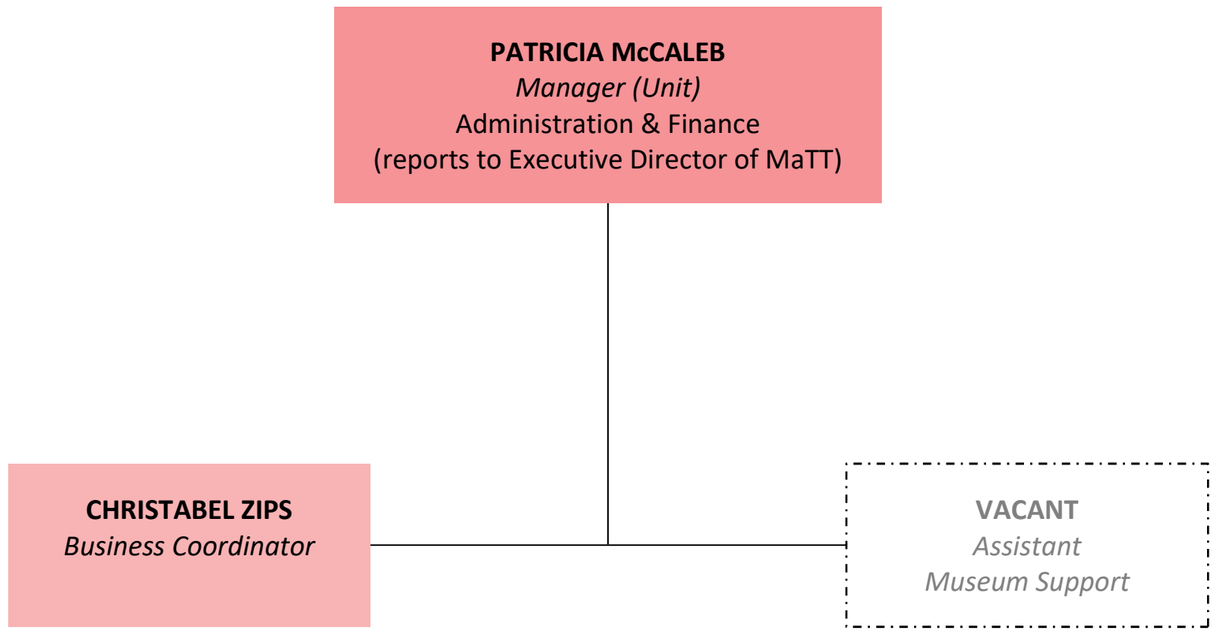
PATRICIA McCALEB
Manager (Unit)
Administration & Finance
(reports to Executive Director of MaTT)
CHRISTABEL ZIPS
Business Coordinator
VACANT
Assistant
Museum Support

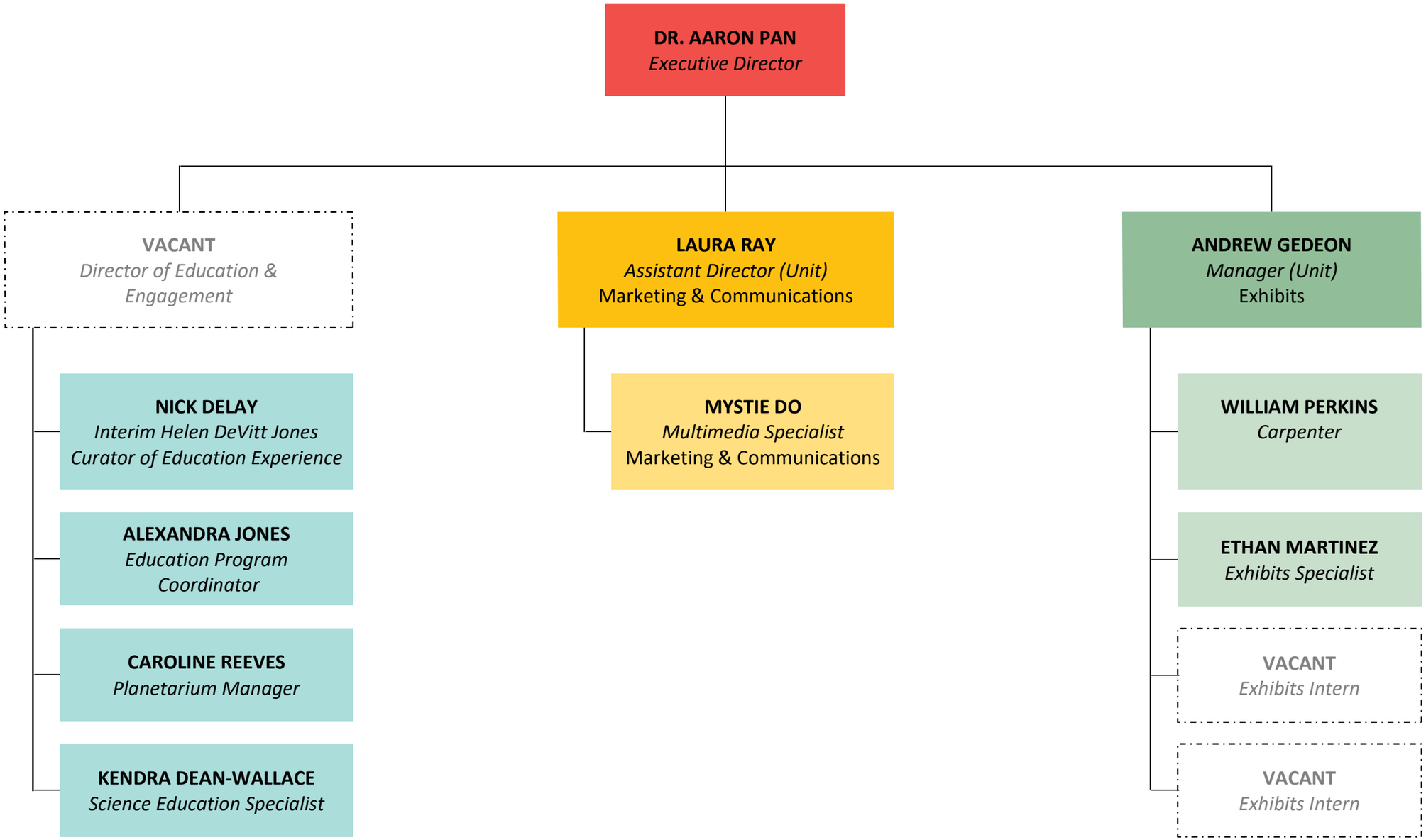
DR. AARON PAN
Executive Director
VACANT
Director of Education & Engagement
LAURA RAY
Assistant Director (Unit)
Marketing & Communications
ANDREW GEDEON
Manager (Unit)
Exhibits
NICK DELAY
Interim Helen DeVitt Jones Curator of Education Experience
ALEXANDRA JONES
Education Program Coordinator
CAROLINE REEVES
Planetarium Manager
KENDRA DEAN-WALLACE
Science Education Specialist
MYSTIE DO
Multimedia Specialist
Marketing & Communications
WILLIAM PERKINS
Carpenter
ETHAN MARTINEZ
Exhibits Specialist
VACANT
Exhibits Intern
VACANT
Exhibits Intern

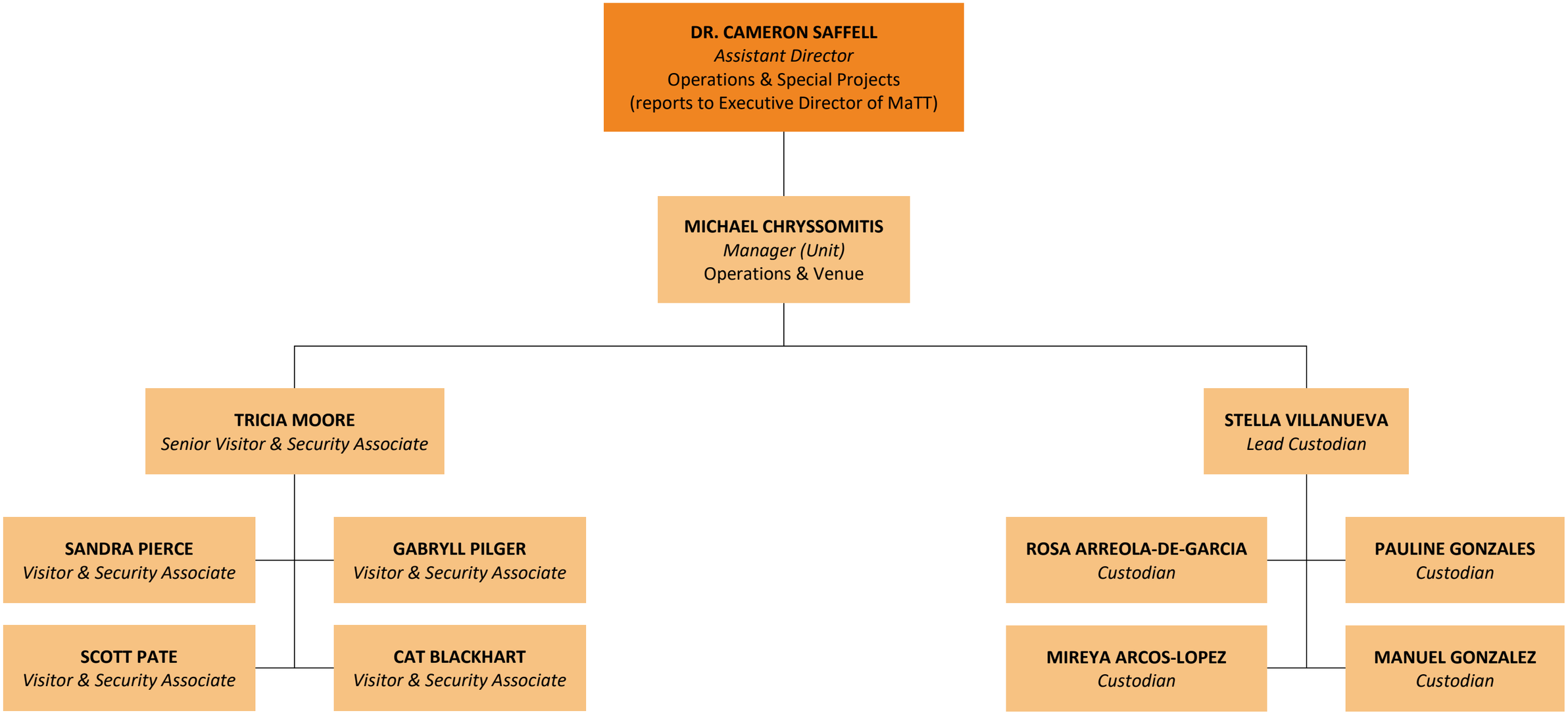
DR. CAMERON SAFFELL
Assistant Director
Operations & Special Projects
(reports to Executive Director of MaTT)
MICHAEL CHRYSSOMITIS
Manager (Unit)
Operations & Venue
TRICIA MOORE
Senior Visitor & Security Associate
SANDRA PIERCE
Visitor & Security Associate
GABRYLL PILGER
Visitor & Security Associate
SCOTT PATE
Visitor & Security Associate
CAT BLACKHART
Visitor & Security Associate
STELLA VILLANUEVA
Lead Custodian
ROSA ARREOLA-DE-GARCIA
Custodian
PAULINE GONZALES
Custodian
MIREYA ARCOS-LOPEZ
Custodian
MANUEL GONZALEZ
Custodian

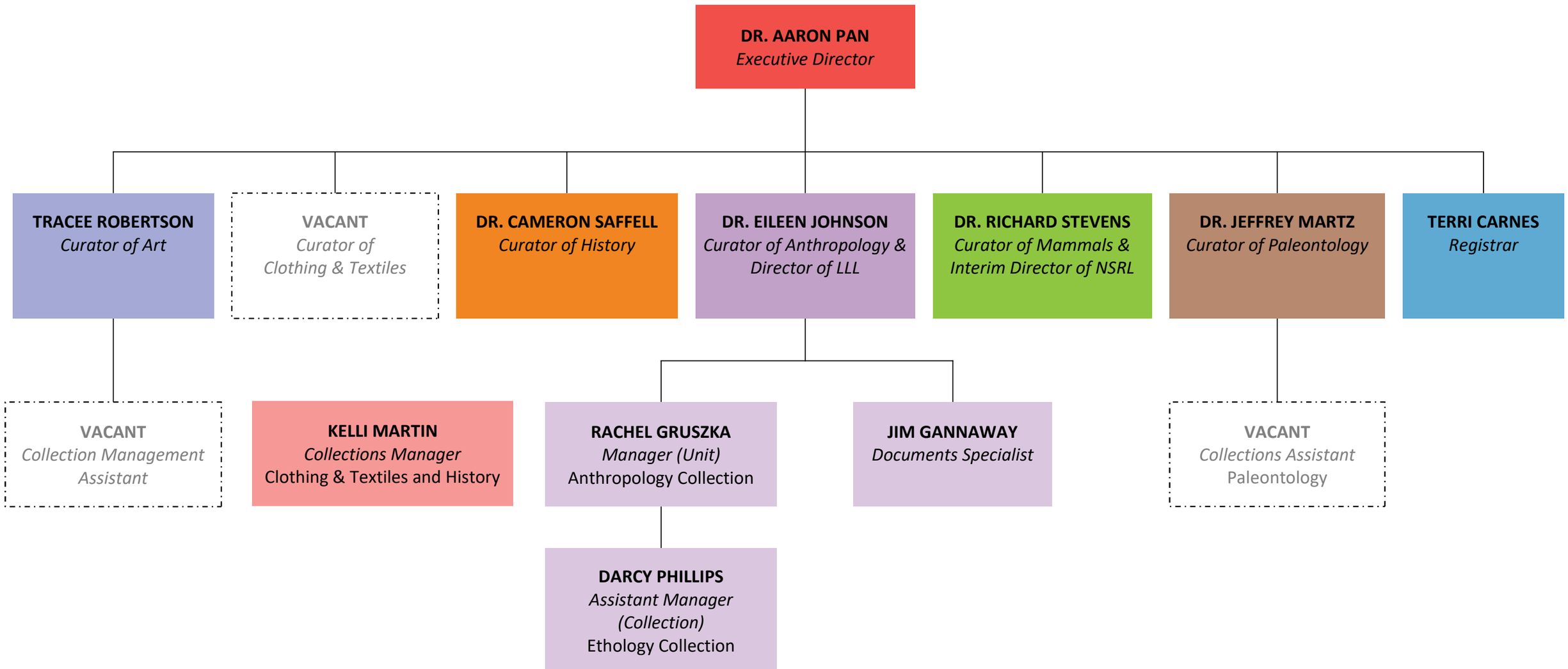
DR. AARON PAN
Executive Director
TRACEE ROBERTSON
Curator of Art
VACANT
Curator of Clothing & Textiles
DR. CAMERON SAFFELL
Curator of History
DR. EILEEN JOHNSON
Curator of Anthropology & Director of LLL
DR. RICHARD STEVENS
Curator of Mammals & Interim Director of NSRL
DR. JEFFREY MARTZ
Curator of Paleontology
TERRI CARNES
Registrar
VACANT
Collection Management Assistant
KELLI MARTIN
Collections Manager
Clothing & Textiles and History
RACHEL GRUSZKA
Manager (Unit)
Anthropology Collection
JIM GANNAWAY
Documents Specialist
VACANT
Collections Assistant
Paleontology
DARCY PHILLIPS
Assistant Manager (Collection)
Ethology Collection

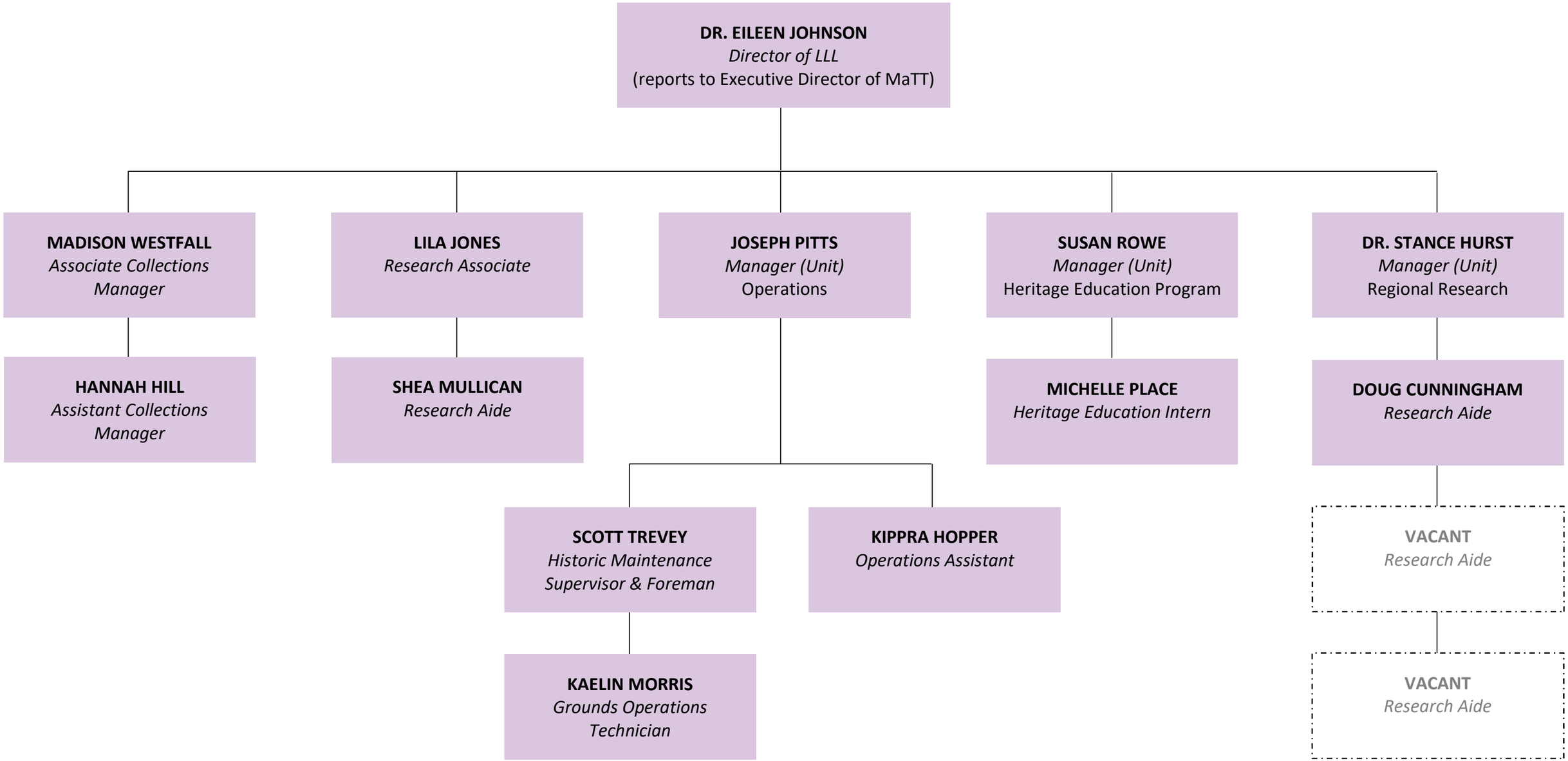
DR. EILEEN JOHNSON
Director of LLL
(reports to Executive Director of MaTT)
MADISON WESTFALL
Associate Collections Manager
LILA JONES
Research Associate
JOSEPH PITTS
Manager (Unit)
Operations
SUSAN ROWE
Manager (Unit)
Heritage Education Program
DR. STANCE HURST
Manager (Unit)
Regional Research
HANNAH HILL
Assistant Collections Manager
SHEA MULLICAN
Research Aide
MICHELLE PLACE
Heritage Education Intern
DOUG CUNNINGHAM
Research Aide
SCOTT TREVEY
Historic Maintenance Supervisor & Foreman
KIPPRA HOPPER
Operations Assistant
VACANT
Research Aide
KAELIN MORRIS
Grounds Operations Technician
VACANT
Research Aide

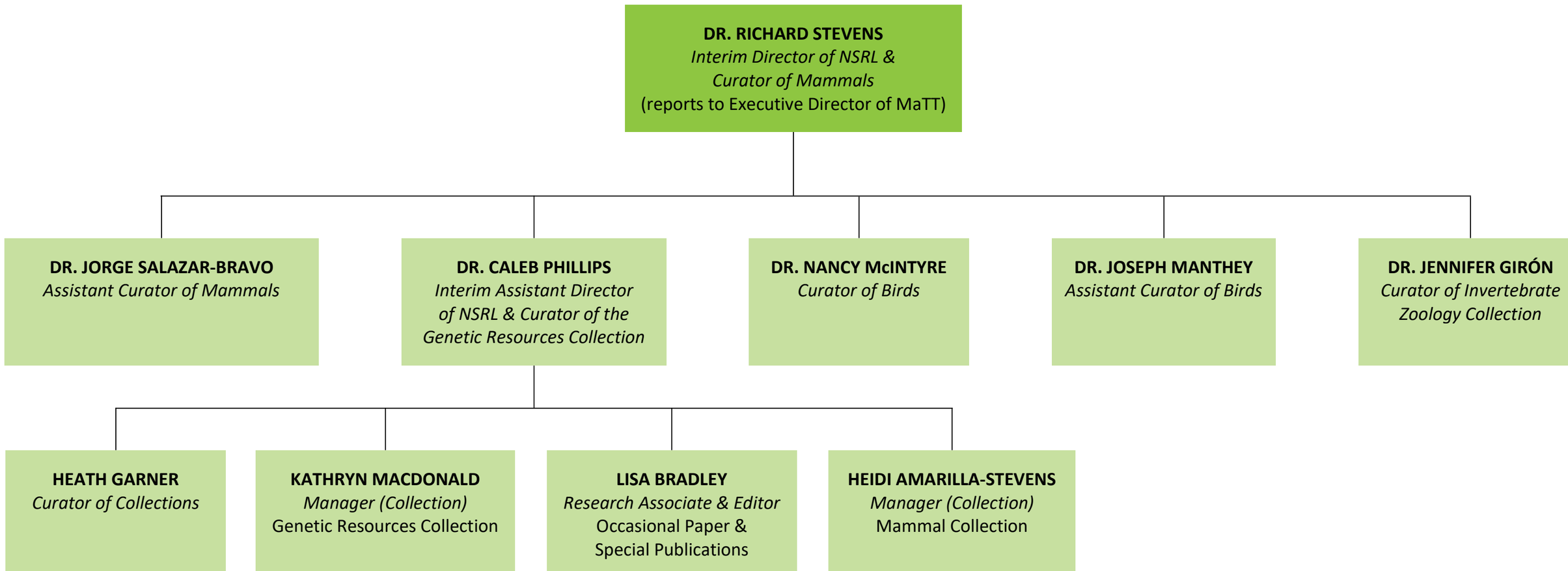
DR. RICHARD STEVENS
Interim Director of NSRL &
Curator of Mammals
(reports to Executive Director of MaTT)
DR. JORGE SALAZAR-BRAVO
Assistant Curator of Mammals
DR. CALEB PHILLIPS
Interim Assistant Director
of NSRL & Curator of the
Genetic Resources Collection
DR. NANCY McINTYRE
Curator of Birds
DR. JOSEPH MANTHEY
Assistant Curator of Birds
DR. JENNIFER GIRÓN
Curator of Invertebrate
Zoology Collection
HEATH GARNER
Curator of Collections
KATHRYN MACDONALD
Manager (Collection)
Genetic Resources Collection
LISA BRADLEY
Research Associate & Editor
Occasional Paper &
Special Publications
HEIDI AMARILLA-STEVENS
Manager (Collection)
Mammal Collection