

GOIN' BAND TRADITIONAL MUSIC EXCERPTS

Tuba

FIGHT RAIDERS FIGHT

♩ = 152

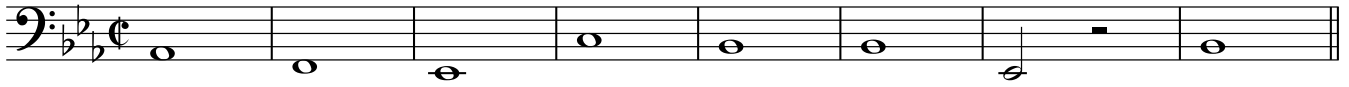

9

13

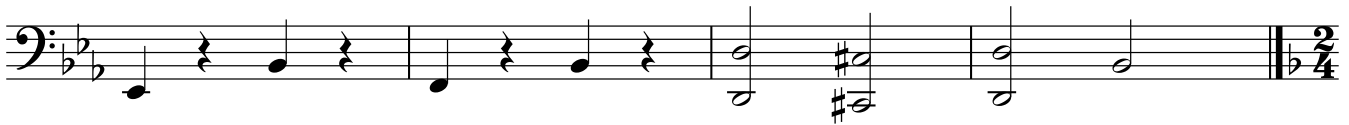

FANFARE - MATADOR SONG

17 ♩ = 104

GRANDIOSO EXCERPT

26 ♩ = 104

32

39

45

Tuba

Tuba Audition

Play letter D to F5

Moderate Rock $\text{♩} = 126$

1 3 5 A

13 A5 B C

22 D

29 E

35 E5 F

41 E5

ff *mf* *ffp* *mf* *fff*

legato