

Trumpet

Spring 2024 Jazz Audition Material

Texas Tech University School of Music

1. Prepared Excerpt

Swing ♩ = 144

(interpret with appropriate articulation and dynamics)

2. Optional Improvisation

C7 Bb7 A7 D7 G7 C7

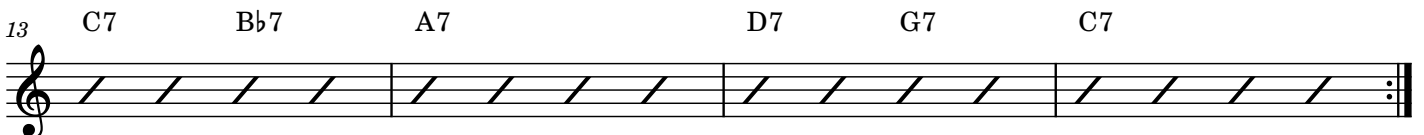
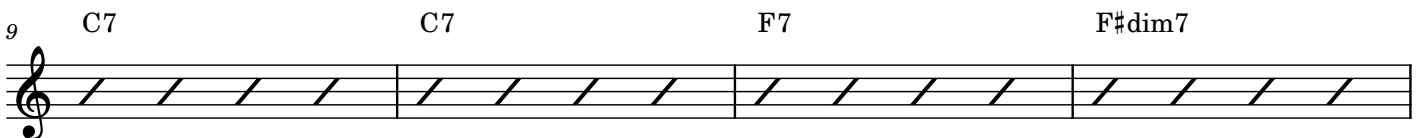

3. Optional Lead Excerpt

♩ = 110 Straight

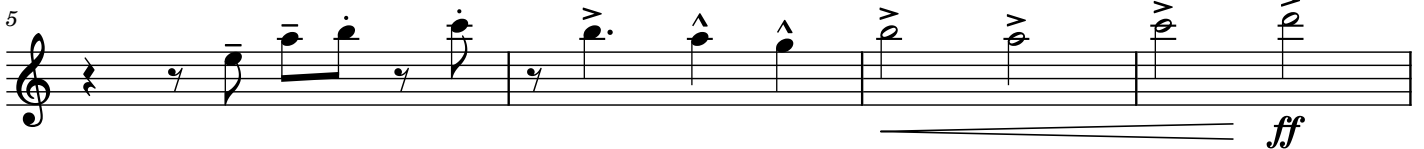

2

9

13
