

# SYMPHONIC BAND/CONCERT BAND AUDITION

## TUBA

### Spring Semester, 2019

J.T. and Margaret Talkington College of Visual and Performing Arts  
Texas Tech University

---

#### Etude

Blazhevich No. 28: complete

#### Excerpts

**Please prepare cuts as indicated below. Play bottom part on all divisions.**

Selections from Barnum (Coleman/Stewart arr. Lowden): m. 99-115

1812 Overture (Tchaikovsky arr. Laurendeau): No. 3 to No. 5, and second bar of No. 7 to No. 13

Overture to Die Meistersinger (Wagner): rehearsal J - first measure of rehearsal L

Symphony #5 (Prokofiev):, 1<sup>st</sup> movement, rehearsal 3 - rehearsal 6

## Andante semplice

28.

*p dolce*

*cresc.*

*f*

*rit.*

**Tempo I**

*p*

*rit.*

**Tempo I**

*rall.*

## Selections From "BARNUM"

## BASSES

CY COLEMAN  
MICHAEL STEWART

Arranged by Robert W. Lowden

Brightly in 2

mp

mf

cresc.

f

mf

f

mf

rit. - poco

mf

f

Directed Moderately in 2

4

rit. - poco

mf

f

1.

2.

Moderately in 2  
Solo or all if desired

mf

Soli

f

115 4 119 *f*

1. 2. 130 2

*leg.* 1 138 1

*f* 146

Rubato in 4 154 1

Bsn. *mf*

158 Slowly *mp*

166 *mf* *f* *sfp*

176 Brightly in 2

184 *rit. - poco* *mp* *cresc. - poco a poco* 192

*f* 200

208

216 224

232

# Overture "1812"

1

Basses.

P. Tschalkowsky.  
arr. by L.P. Laurendeau.

United States  
Mus. Band J.L.

Largo.

135.

mf 1. 2. 5. 4. mf mf mf f

2. 1. 3d Tromb. 1.

mf f ff

mf f

1. 3. f poco string. e cresc.

poco più mosso fff

4. 5. Andante. 2. 3. 4. 5. 6. sp

7. 8. 9. 10. 11. 6. 1. 7. Allegro giusto. f

mf ff

8. 9. 10.

cres fff

## Basses.

11.

12.

13.

14.

15.

16.

17.

18.

19.

20.

*cresc.*

*pp*

*cresc.*

*mf*

*p*

*f*

*p*

*f*

*cresc.*

# RICHARD WAGNER.

VORSPIEL  
zu der Oper

PRELUDE  
to the Opera

DIE MEISTERSINGER ZU NÜRNBERG.

THE MASTERSINGERS OF NUREMBERG.

TUBA.

G Im mässigen Hauptzeitmass.  
(Nel movimento ma moderato.)

Jaber sehr markiert.  
(ma molto marcato)

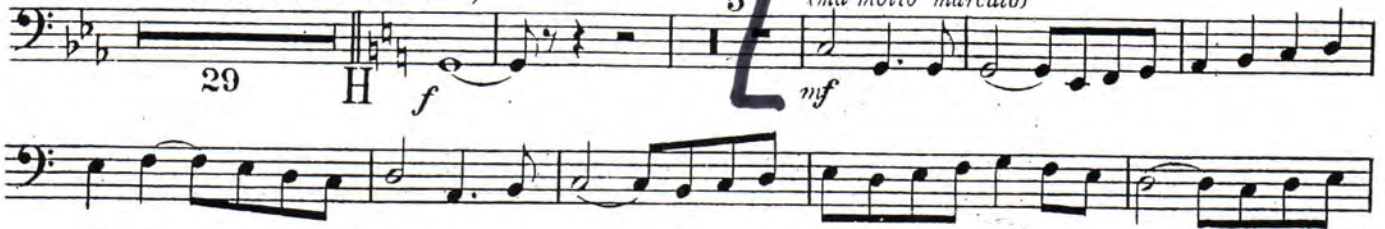

allmählich immer stärker.  
(poco a poco più di forza)

K sehr gebunden  
(molto legato)

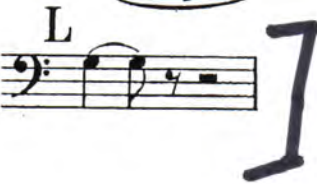

# *Tuba*

## SYMPHONY No. 5

S. PROKOFIEFF. Op. 100

*Andante*

1

2

3

4

*p* *mf* *ff* *mp* *f* *espress.*

EDWIN F. KALMUS & CO., INC.  
Publishers of Music  
Miami, Florida

## Tuba

Staff 1: *mf pesante* (mezzo-forte, pesante)

Staff 2: *mp* (mezzo-piano), *f* (forte), *mf* (mezzo-forte)

Staff 3: *f* (forte), *mf* (mezzo-forte)

Staff 4: *dim.* (diminuendo), *p* (piano), *mf* (mezzo-forte), *poco più mosso* (poco più mosso), *Te, ob.* (Te, oboe)

Staff 5: *V-ni* (Violini)

Staff 6: *cresc.* (crescendo), *Tempo I* (Tempo I), *ff* (fortissimo)

Staff 7: *f* (forte)

Staff 8: *f* (forte)

Staff 9: *f* (forte), *dim. poco a poco* (diminuendo poco a poco), *mf* (mezzo-forte)

Staff 10: *mp* (mezzo-piano), *calando* (calando)

Staff 11: *p* (piano), *Tempo I* (Tempo I)

Staff 12: *p* (piano)