

Texas Tech University
Symphonic Wind Ensemble/Symphonic Band/Concert Band
Euphonium Audition Materials
Fall Semester 2023

J.S. Bach: *Suite in D Minor, BWV 1008* (continues on next page, performers may choose how to interpret multiple stops)

PRELUDE

1 4 1 4 1 2 3 4 1 4 1

5 2 4 1 4 1 4 1 1 1

9 1 4 1 4 2 1 1 1 2 4 4 2

12 1

16 1 3 4 4 1 3 4

19 2 1 4 1 4 4

22 2 3 4

25 1 4 4 1

28 4 1 3

31 2 1 4 2 4 1

34 2 4 2 4 1 2

Bach: *Suite in D Minor*, Prelude (continued)

37
40
44
47
51
54
57

Percy Aldridge Grainger: *Irish Tune from County Derry*

Flowingly Solo
Solo
Solo
Solo

66-92
17 (accompanyingly)
24

mf molto espress.
mp cresc.
rit. *ff* poco dim.
rit. *pp*

Percy Grainger

Donald Grantham: *J'ai été au bal* (continues on next page)

tempo primo

102 Fl. *stacc.* **Very lively and spirited** ($\text{♩} = 96+$ in light swing rhythm) **10** Tba.

116 **9** *Soli* $mf \rightarrow mp$

129 $mf \rightarrow mp$ $mf < f$

134 ff

139 p *sub.*

145 f **2**

151

Grantham: *J'ai été au bal* (continued)

155

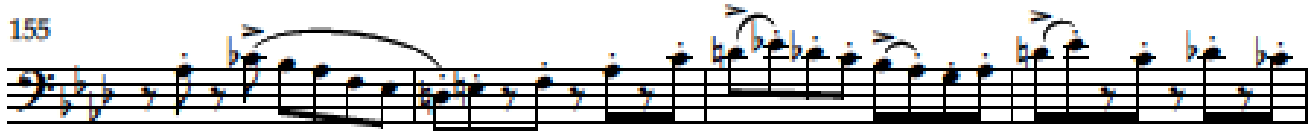

159

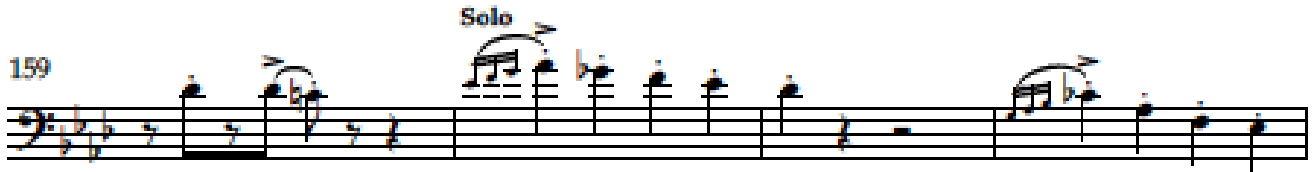

163

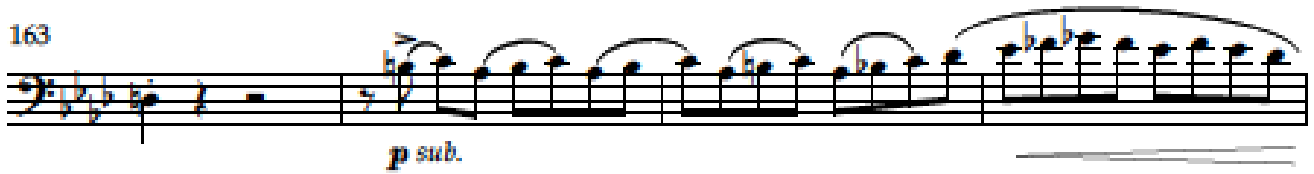

167

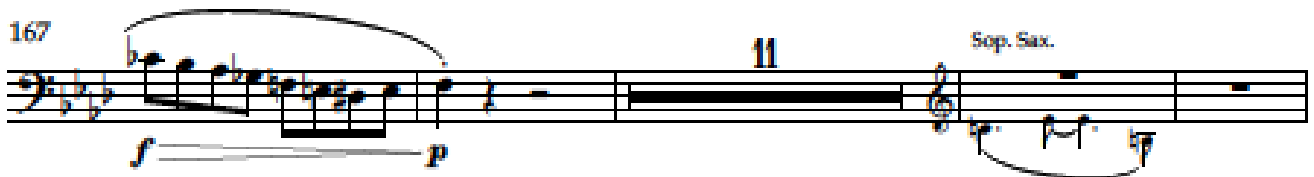

Morton Gould: *Symphony for Band*, 1st mvmt

♩ = 88-96 Solo

tenderly singing *p* *mf* *p* *pp* *p*

19 bring out *P*

Broaden

One 35 *mp*

Gustav Holst: *Second Suite in F*, 1st movement

% Allegro

1
f

A

B
2nd Hn.

C

D

Bass Trom.
dim.

E
Solo.
mf

F
mp

G
cres. ff

Arnold Schoenberg, *Theme and Variations, Op. 43a*

VAR. V

MOLTO MODERATO ♩ = 72

Cl. Solo 8va

148 *p*

149 *p cantabile*

150

151

152

153

154

155

156 Flutter tongue *p*

157

158

159

160 *POCO RIT.*

161 *A TEMPO*

162 *p*

163

164

165 *POCO A POCO ALLARG.*

166

167

\overline{P} means: principal part, the end of which has been marked with the sign \sqcap

\rangle means ending of a phrase

\langle means beginning of a phrase

Sir Arthur Sullivan (arr. Mackerras): *Pineapple Poll*

Allegro vivace (♩ = 132)

B. Trom.

1

2

3

4

5

1st Bsn.

f *p* *sf* *p* *sf* *p*

scres. *ff* *f*

ff *f* *p* *f*

p *f* *ff* *mf*

f (only)

ff *fdolce* *espressivo* *grazioso* *legatissimo* *mf*
