

Double Bass Audition Materials

2025

From Section I: Please prepare one major and one minor scale and their corresponding arpeggio that best demonstrates your current ability level.

From Section II: Please prepare one excerpt from the BOC orchestral music that best demonstrates your current ability level.

****For the audition, you will play the bracketed sections of your choice only****

Please consult your orchestra teacher and/or private lesson instructor to help guide you in your selection and preparation.

Section I: Scales

You will be asked to perform one scale arpeggios in your audition. Please select those that best demonstrate your current abilities.

one

Developing Level

Bb Major Scale Octave Low

Mark Morton

Double Bass

Bb Major Arpeggio 1 Octave Low

Mark Morton

Double Bass

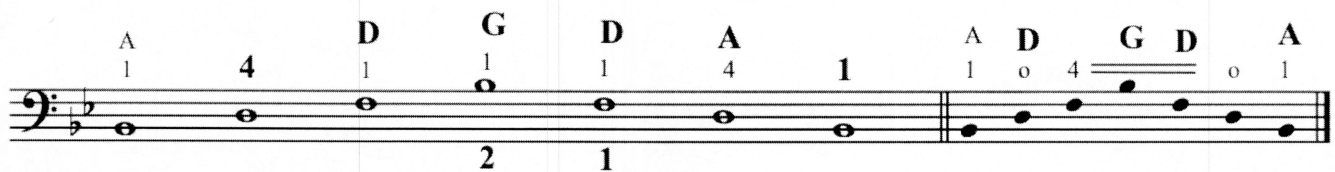

D Melodic Minor Scale Octave Low

Mark Morton

Double Bass

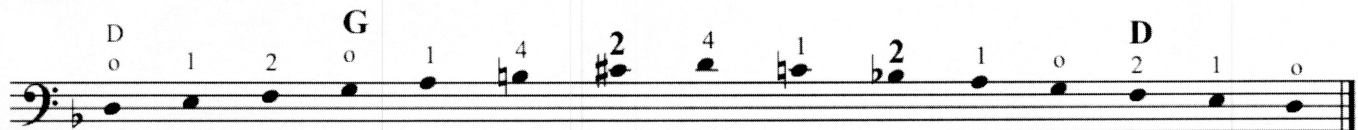

D Minor Arpeggio 1 Octave Low

Mark Morton

Double Bass

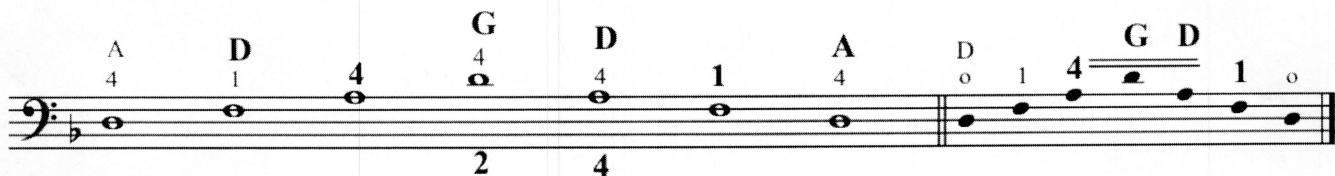

F Major Scale **Octaves Low**

Double Bass

Mark Morton

[illegible]

F Major 7 Arpeggio XXXXXXXXXX Octaves Low

Double Bass

Mark Morton

G Melodic Minor Scale Octaves Low

Double Bass

Mark Morton

[illegible]

G Minor Arpeggio **Octaves Low**

Double Bass

Mark Morton

- Notes: E (4), A (1), D (0), 1, 2, 1, 0, 3, 1, 2, 1, 0, A (1), E (4).
- Fingerings: 4, 1, 0, 1, 2, 1, 0, 3, 1, 2, 1, 0, 1, 4.

Advanced Level

F Major Scale [REDACTED] Octaves

Double Bass

Mark Morton

F Major Arpeggio [REDACTED] Octaves

Double Bass

Mark Morton

E Melodic Minor [REDACTED] Octaves

Double Bass

Mark Morton

E Minor Arpeggio [REDACTED] Octaves

Double Bass

Mark Morton

Dedicated to the East Kentwood High School Orchestras and their director Anne Thompson.

American Princess

STRING BASS

Bob Phillips (ASCAP)

Tenderly

1-2 3 *mf* 4 (V) 5 6 7 *pizz.* *p*

8 9 10 11 12 13

14 *f* *arco* 15 16 17 18 19

20 21 22 *mf* 23 *pizz.* 24 25 26

27 *mf* **Playfully** 28 29 30 31

32 33 34 35 **Energetic** 36 *f*

37 38 39 40 41

26566

Copyright © MMVII by Highland/Etling Publishing,
a division of Alfred Publishing Co., Inc.
All rights reserved. Printed in USA.

Purchase a full-length
performance recording!
alfred.com/downloads

5 copy sold to Darcy Radcliffe by J.W. Pepper & Son Inc. on 05/16/2025

String Bass - 2

42 43 44 45 46

47 48 *rit.* **mp** 50 *mf* 51

52 53 *mp* 54 *mf* 55 56 *mf*

58 59 *f* 60 61 *mf* 62 63 *f*

64 65 *mf* 66 67 68 69

70 **Tenderly, with intensity** 71 72 73 74 75

76 77 78 79 80 81

82 83 *ff* 84 85 86 87 88

26566

Suite im alten Style.

(Aus Holberg's Zeit.)

I. PRAELUDE.

DOUBLE BASS

Edvard Grieg, Op. 40.

Allegro vivace.

ffp *cresc.* *fp* *pizz.* *p*

piu p *f* *arco*

fp *f* *fp* *f*

B *9* *f* *ff*

C *ff*

sempre ff

poco rit.

D *a tempo* *pizz.* *p* *1* *piu p* *f* *arco* *E*

ff *ritard. al Fine* *ff*

34.

M. MOUSSORGSKY

EDWIN F. KALMUS, Publisher of Music, New York, N. Y.

[illegible]

313 *mf* *cresc* *f* *f* *pizz* *poco piu sosten.*

323 *f* *ff* *p*

338 *cresc* *p* *cresc*

346 *cendo* *(poco)* *a poco* *f* *Arco* *1-8*

355 *ff* *ff* *ff* *ff*

364 *(2 2)* *4* *1* *4* *1* *4* *1* *4* *2* *1* *(V)* *4*

372 *Poco meno mosso* *Muta E in D* *9* *9* *Div* *pizz* *1-2* *1* *1* *1*

396 *1* *1* *1* *1* *1* *1* *1* *1*

408 *(X)* *1* *1* *1* *1* *1* *1* *1*

420 *(21)* *1* *1* *1* *1* *1* *1* *1*

432 *(V)* *Menò mosso* *Tranquillo* *7* *Arco* *(Z)* *(P122)* *1-7* *pp* *pp*

444 *(7)* *arco* *pizz* *4* *pp* *p* *pp*