

Abilene



BROADEN YOUR
HORIZONS

FALL 2019 COURSE CATALOG

Table of Contents

About OLLI.....2-3

Fall Kickoff4

Fall Classes.....4-10

Class Summary10

Registration Form.....11

OLLI Staff

Shelby Crews – OLLI Director
(806) 742-6554 | shelby.crews@ttu.edu

Melanie Hart, Ph.D.
Vice Provost, Texas Tech University
OLLI Texas Tech Oversight

Otto Ratheal, M.B.A. – Associate Director

Misha Price – Abilene Coordinator
(325) 696-0672 | misha.k.price@ttu.edu

OLLI Advisory Board

- | | |
|-----------------|------------------|
| Donna Albus | Janet Payne |
| John Blake | Judith Phaneuf |
| Carol Dromgoole | Becky Poindexter |
| Don Frazier | Susan Robinson |
| Mark Hoover | Suzie Shahan |
| Pam Mann | Jan Waggoner |
| Bill Minter | |

OLLI Office Hours

Monday-Thursday | 9:30 a.m.-3:30 p.m.

Please check our website and monthly electronic newsletters for holiday or other closing dates.

www.oli.ttu.edu

Welcome to the Osher Lifelong Learning Institute at Texas Tech University!



At Texas Tech University, we aspire to provide students an experience that is transformative, one that promotes intellectual curiosity, and promotes life-long learning.

The Osher Lifelong Learning Institute at Texas Tech University embodies these attributes. It offers unique opportunities for local citizens of more than 50 years of age who have a common interest in continuing their learning experiences

and intellectual stimulation in an organization of like-minded people who value the joy of learning.

Many individuals have taken advantage of the offerings afforded through this exciting program. Courses are developed by peers with the goal of providing a high-quality learning experience accessible to all. In addition, OLLI membership provides an opportunity for social interaction and new friendships with members who bring a lifetime of personal and professional experience to class.

I welcome and encourage your participation in this program that will provide opportunities to grow intellectually and socially.

Sincerely,

Lawrence Schovanec, Ph.D.
President.



The Osher Foundation

The Bernard Osher Foundation, headquartered in San Francisco, was founded in 1977 by Bernard Osher, a respected businessman and community leader. The

Foundation seeks to improve quality of life through support for higher education and the arts. Mr. Osher is a community-oriented businessman whose philanthropy created Osher Lifelong Learning Institutes (OLLI) across the country. Our OLLI is in a network of 121 lifelong learning programs on university and college campuses across the country, with at least one grantee in each of the 50 states and the District of Columbia.

OLLI owes its existence to Bernard and Barbro Osher, whose vision and continuing moral and financial support of lifelong learning is unprecedented and unparalleled. We are very fortunate and proud to have an OLLI at Texas Tech University.

Our Mission

The mission of Osher Lifelong Learning Institute (OLLI) at Texas Tech University is to provide enjoyable and stimulating non-credit learning and cultural opportunities for its members.

What is Osher Lifelong Learning Institute?

OLLI began as a continuing education program at Texas Tech University in 2002-2003 as Texas Tech Lifelong Learning. In 2008, endowment support was received from the Bernard Osher Foundation. In recognition of its affiliation with the Osher Foundation and as one of 120 such institutes nationwide, Texas Tech Lifelong Learning was re-named Osher Lifelong Learning Institute (OLLI) at Texas Tech University. We are self-sustaining, supported through membership dues, class fees, an endowment from the Bernard Osher Foundation, donations and in-kind support from Texas Tech University. *No tests, no grades, no research papers – just intellectual stimulation.*

What are the requirements to join?

Everyone age 50 and older may join.
The only prerequisite is a desire to learn.

What does membership cost?

Membership is \$35 per person, valid for a year from date of purchase, and does not include cost of individual courses.

Who teaches OLLI classes?

Most of our classes are taught by distinguished professors, both active and retired. Other instructors are experts in their fields, university doctoral students or OLLI members. There is one common denominator: they teach because they enjoy education and OLLI students.

Where is the OLLI office?

Our office is in the Texas Tech University Health Sciences Center at Abilene, Suite 2100 at 1650 Pine Street, Abilene, Texas. Contact Misha K. Price by email at misha.k.price@ttu.edu or by phone at (325) 696-0672.

Our No-Solicitation Policy

OLLI class rosters will not be used for solicitation purposes. Any personal information regarding OLLI members such as phone numbers, e-mail or mailing addresses are considered private and not for release without specific permission by the member. The OLLI classroom setting will also not be used for promotion of personally marketed products. However, instructors who are authors may have their books available for display or purchase after class if the book is related to the subject matter of the class. Please contact the OLLI office if you need clarification of this policy.

What happens for weather or other emergency cancellations?

OLLI follows the same policy as Texas Tech University for cancellations because of weather or other acts of nature or emergencies. If TTU classes are canceled, OLLI classes are also canceled. Postings can be found at www.emergency.ttu.edu as well as on local television or radio stations. OLLI reserves the right to substitute instructors, rearrange class schedules, or cancel classes because of low enrollment or illness. In case of class cancellation or a schedule change, you will be notified and may receive a credit for another class in the same semester or a refund.

What if I have to cancel my registration?

Because space in classes is limited, please let the office know as soon as possible if you need to cancel a class registration. It is important that you are aware that canceling any class requiring bus transportation, food or supplies will result in loss of the registration fee unless the member is able to find a replacement to attend in their place.

For all other classes, we ask that members let us know of their cancellation at least four days in advance to be eligible to receive a credit transfer to be applied to another class or a refund. Members may also choose to donate their refund if they wish to support OLLI operations. We do provide full refunds on a case-by-case basis for illness, medical emergencies etc. Membership fees cannot be credited or refunded.



Community Foundation of Abilene. Photo by Misha K Price.

Abilene Fall 2019 Kickoff

Lifelong learners age 50 and older are invited to help kick off the Fall 2019 semester of the Osher Lifelong Learning Institute at Texas Tech University in Abilene. The program will include sneak previews of upcoming classes as some of this semester's instructors discuss what they have planned. Guests will have an opportunity to enroll for OLLI membership and sign up for any, or all, of the upcoming course offerings. This free come-and-go event will be at the Community Foundation of Abilene; participants will also be able to enjoy hors d'oeuvres and beverages provided by the Abilene OLLI Advisory Board members. Register by August 23, email misha.k.price@ttu.edu, call (325) 696-0672 or go online at www.lli.ttu.edu.

Date: August 27

Day/Time: Tuesday, 4-6 p.m.

Fee: Free

Location: Community Foundation of Abilene
850 N. 1st Street, Abilene

Thunder Across the Swamp

On January 1, 1863, Abraham Lincoln's Emancipation Proclamation went into effect, declaring all slaves held in rebellion states to be forever free. This would prove to be an auspicious year, as the struggle to control the Mississippi River would put Union armies in the very heart of one of the most densely populated plantation regions in the nation. To win, the Federals would have to reduce two forts: Vicksburg, Mississippi and Port Hudson, Louisiana. General Ulysses S. Grant would move upstream from his base in Northeast Louisiana, while General Nathaniel P. Banks operating out of Baton Rouge and New Orleans would confront Port Hudson. This presentation will follow the Army of the Gulf as it campaigns against an army of Texans and Louisianans in the bayous and cane fields along Bayou Teche and the Atchafalaya River.

Instructor: Donald S. Frazier, Ph.D., is a professor of history at McMurry University in Abilene, Texas as well as an adjunct professor of history at Schreiner University in Kerrville, Texas. He is the award-winning author of several books on the Civil War including *Blood and Treasure* (1996), *Cottonclads* (1998), *Fire in the Cane Field* (2009), *Thunder Across the Swamp* (2011), and *Blood on the Bayou* (2015). His other work includes serving as co-author of *Historic Abilene* (2000), *Frontier Texas* (2004), *Abilene Landmarks* (2009), and *The Texas You Expect* (2007), as well as general editor of *The U.S. and Mexico at War* (1998) and a collection of Civil War letters, published as *Love and War* (2010).

Dr. Frazier has received accolades and honors for his contributions to the historical dialogue in the United States and was chosen for a military history fellowship at the United States Military Academy at West Point and a fellowship at the University of Edinburgh, Scotland. He is in high demand as a thinker, consultant, and speaker, having appeared on television programs including *Legends and Lies* (Fox News), *The Dead Files* (Travel Channel) and *Dig Wars* (Travel Channel), as well as the History Channel and National Public Radio.

Date: September 9

Day/Time: Monday, 2-3:30 p.m.

Fee: \$15

Location: Abilene TTUHSC
1650 Pine Street, Abilene



Alder Derryberry Model A on display at the Abilene Regional Airport. Photo by Paul McDonald. (Creative Commons Attribution-ShareAlike)

Behind the Scenes: Abilene Regional Airport

Ever wonder what goes on behind the scenes at our local airport? Tour our very own Abilene Regional Airport with the City of Abilene, Department of Transportation, Aviation Division staff. Discover how and what is operated within the airport. There will be an in-depth discussion of the Abilene Regional Airport's past, present and future, as well as an opportunity to talk with experts in the field of aviation.

Instructor: Kate Alvarez is the marketing and business development manager for the City of Abilene's Abilene Regional Airport. She holds a Bachelor of Fine Arts from Stephens College. Besides many civic appointments within Abilene, Alvarez is also the chair of the communications committee for the American Association of Airport Executives-South Central Chapter. Over her six years at the airport, she has learned the ins and outs of the airport and the value it has as an economic engine. She enjoys spreading the good work of the staff who oversee the 1700-acre property.

Date: September 12

Day/Time: Thursday, 2-3:30 p.m.

Fee: \$15

Location: Abilene Regional Airport
2933 Airport Blvd., Ste 200, Abilene



Buddy Holly Hall of Performing Arts and Sciences construction site.

Skyviews & Buddy Holly Hall

Travel to Lubbock with us! We'll begin our day in the Hub City with lunch at Skyviews of Texas Tech University. This unique restaurant is operated by the Restaurant, Hotel, and Institutional Management (RHIM) program in the College of Human Sciences. Enjoy delicious menu items and a view that is above the treetops on the sixth floor of Texas Tech Plaza.

After lunch will be a presentation by the Lubbock Entertainment/Performing Arts Association (LEPAA) at The Buddy Holly Hall of Performing Arts and Sciences building. The construction project will soon be a completed one-of-a-kind performing arts campus, featuring two theatres, a ballet school, a grand event hall and a bistro. Unique partnerships between Lubbock ISD, Ballet Lubbock and United Supermarkets will bring 255,000 unique visitors annually to the hall, spurring downtown redevelopment and inspiring generations of future artists. The Buddy Holly Hall is a privately funded project, sure to have a profound impact across the entire South Plains.

Instructor: Tim Collins is a graduate of Texas Tech University, and the owner of Collins Tile Company. Collins is currently chairman of the board for both the Lubbock Economic Development Association and LEPAA. He has served on the past two Lubbock Independent School District bond committees and is a past chairman of the Lubbock Chamber of Commerce.

Date: September 17

Day/Time: Tuesday, 9 a.m.-6 p.m.

Fee: \$25 (Fee includes a meal. Transportation is not included. For anyone needing assistance with making transportation arrangements, please call the OLLI office.)

Location: Participants will be caravanning from and returning to Abilene TTUHSC, 1650 Pine Street, Abilene

Vortex Marble

Art is a beautiful expression of life, imagination and creativity. In an interactive session between the instructor and participants, join OLLI members in witnessing the creation of an incredible piece of art and history. Jana Herndon will exhibit, from beginning to the kiln, the process of how a hard glass vortex marble is fashioned.

Instructor: Jana Herndon began studying glass blowing in 2012 after a trip to Italy with her son. While in Rome, she came across micro mosaics and her journey in glass began with a desire to learn how to pull strings of glass to create her own micro mosaics. From that simple desire came a journey of different classes and disciplines of glass; a journey she will always be glad she took.

Date: September 19

Day/Time: Thursday, 2-3:30 p.m.

Fee: \$15

Location: Studio 13
909 N. 13th Street, Abilene



A few of Jana Herndon's glass pieces. Photo by Misha K Price.



Lytle Land and Cattle Company. Photo by Sharon Riley.

Traditions in Cooking

Every family has favorite dishes from their mother, grandmother, aunt and others who have made their mealtimes special and memorable. During this evening of celebrating families and traditions in cooking, Sharon Riley will share recipes from her cookbook and talk about how her granddaughters influenced her to compile and preserve family recipes. A sampling of foods featuring Sharon's recipes will be served to attendees as she discusses the importance of, and ideas for, saving treasured family recipes for future generations.

Instructor: Sharon Riley got her bachelor's degree in nursing from Texas Christian University. She worked as a nurse until she started in the restaurant business on January 2, 1980, with a small barbecue restaurant on Treadaway in Abilene, Texas. After twenty years and much success with Joe Allen's BBQ and Cahoots Catfish & Oyster Bar, Lytle Land & Cattle was opened in September of 2000. The goal was to have a quality steakhouse with superior steaks and excellent service. Sharon's Barbeque & Catering was later opened in July 2005, followed by Sharon's BBQ South in August of 2017. Good food and excellent service was and still is the backbone of Sharon Riley's restaurants.

Date: September 24

Day/Time: Tuesday, 6-7:30 p.m.

Fee: \$25 (Fee includes menu samplings.)

Location: Lytle Land and Cattle

1150 E South 11th Street, Abilene

Stay Upright: Moving Through the Aging Process

Most people understand that regular exercise is crucial for good health. Fortunately, finding ways to get and maintain an active lifestyle can now include a variety of options. Dayna Huffington will instruct on four important things that enable folks to feel better and younger every day. Please wear comfortable clothing if you would like to participate in the demonstrations.

Instructor: Dayna Huffington graduated from Hardin Simmons University with a bachelor's in exercise science; she has numerous certifications in Pilates, aerial yoga, and is an National Academy of Sports Medicine corrective exercise specialist. She enjoys helping her clients feel better at Huffington Pilates and Fitness Studio in Abilene.

Date: October 3

Day/Time: Thursday, 2-3:30 p.m.

Fee: \$15

Location: Huffington Pilates and Fitness Studio
9 Hospital Drive, Abilene



Rancho Loma Vineyard. Photo by Heather Claborn.

Rancho Loma Vineyard Tour and Tasting

Participants will be traveling to Coleman where the grapes are sweet, and the wine is sweeter. They will tour the vineyard of Rancho Loma then retreat to the tasting room to experience the finest cuisine paired with award-winning wines.

Executive Chef Lori Walton will serve the following menu:

- Classic Caesar salad with house-made parmesan croutons
- Steak au Poivre – 8 oz. New York strip steak with peppercorn sauce
- Duck fat roasted mini herbed Pommies Anna – baby Yukon gold potatoes roasted in duck fat with garlic and thyme
- Flourless chocolate cake with raspberry coulis and whipped cream

Date: October 10

Day/Time: Thursday, 3:15-7 p.m.

Fee: \$51 (Fee includes dinner and wine tasting.)

Transportation is not included. For anyone needing assistance with making transportation arrangements, please call the OLLI office.)

Capacity: 20 participants

Location: Rancho Loma

411 S. Commercial Ave., Coleman

It's ALWAYS Loaded! A Guide for Gun Safety

Laws regulating firearms are changing all the time, so it is important to stay up to date on all the latest information regarding responsible gun ownership. Weapons instructor Paul Kirk will break down for us some of the most recent information in gun legislation, including the latest laws on license-to-carry permits. He will demonstrate basic firearm safety and proper storage and is looking forward to answering any questions that class participants may have.

Instructor: Paul Kirk started in security work in 1980. He has a bachelor's degree in criminal justice/sociology and has been a DPS license-to-carry instructor since 1995. He is also a Texas Parks and Wildlife Department hunter safety instructor since 2007, and NRA pistol instructor since 2008.

Date: October 15

Day/Time: Tuesday, 2-3:30 p.m.

Fee: \$15

Location: Abilene Public Library in the Mall of Abilene, 4310 Buffalo Gap Road, Abilene



Pappy Slokum's Oktoberfest

Oktoberfest began in 1810 to celebrate the marriage of Crown Prince Ludwig to Princess Therese von Sachsen-Hildburghausen in Bavaria. Even now, the anniversary of this festival is celebrated across the world with a lot of food and, of course, a lot of beer. Join Jeff Bell, co-owner of Pappy Slokum Brewing Co., on a tour of this local brewery, and sample Pappy's unique recipe which celebrates the tradition of Oktoberfest. Relax in the warm atmosphere where you are always welcome; so, please, come celebrate Oktoberfest at Pappy Slokum's Brewery!

Instructor: Jeff Bell has over 17 years of brewing experience. He is gifted regarding recipe formulation; his brewing techniques are second-to-none, and he has received numerous awards for his beers over the years. Bell and Brian Cokonougher, co-owners of Pappy Slokum Brewing Co., are very passionate about beer and beer culture. The company's principles are to create beers that are well crafted and flavorful.

Date: October 17

Day/Time: Thursday, 5:30-7 p.m.

Fee: \$15

Location: Pappy Slokum Brewery
409 South Treadaway, Abilene



William G. and Shirley Swenson Home. Photo by Misha K Price.

Historic Homes Tour

Join OLLI and Abilene's own Bill Minter as he takes us on a guided tour of some of Abilene's historic homes. On our journey, we will look at the homes' architecture and learn some of the history of the families who once walked the halls. Weather will not be an issue during this afternoon's delightful excursion; we will enjoy our tour from the comfort of a chartered bus.

Instructor: Bill Minter is a native of Abilene where he grew up in a department store family. He studied at Southern Methodist University and The University of Texas at Austin. He started a communications company located in Abilene's 1909 Weather Bureau building. For 10½ years he was executive director of the Abilene Preservation League. Minter has been active on the volunteer steering committee for Abilene Heritage Square and currently serves as its board vice president. The group is working to rehabilitate the former Lincoln Middle School/Abilene High School on South 1st Street.

Date: October 24

Day/Time: Thursday, 2-3:30 p.m.

Fee: \$15 (Fee includes transportation.)

Location: Participants will depart from and return to the Abilene TTUHSC
1650 Pine Street, Abilene

What's It Worth?

We all have those items which we value for one reason or another. Have you ever wanted to discover what your personal treasures might be worth? Find out the process Christine Brockman goes through as she researches and appraises items for her antiques and estate liquidation business. As a registered participant in this class, you can email Christine (christine.brockman@gmail.com) a picture of a special item that you would like to have appraised. This will need to be done at least two weeks prior to the class date and must include the words "OLLI Class" in the subject line; however, selected items cannot be clocks or jewelry, as these items take much longer to research. Christine has generously offered to research, appraise, and possibly show your treasure in her class presentation.

Instructor: Christine Brockman spent her early years in Nebraska and her high school and college years in Lubbock, Texas, where she is a proud Texas Tech alumna. Brockman has been, as she says, "Going through people's drawers" since 2010. She is constantly learning about antiques and other valuables through online courses and travel. She is also responsible for the appraisal of the medical collection in the School of Pharmacy at the Texas Tech Health Science Center.

Date: October 29

Day/Time: Tuesday, 2-3:30 p.m.

Fee: \$15

Location: Abilene TTUHSC
1650 Pine Street, Abilene

Hearing Loss: What You Don't Know CAN Hurt You!

Dr. Connie Stephens will teach us what we need to know about our hearing. She will help us understand the physiological and psychological ramifications of hearing loss, the losses that can be medically improved and those that can't. We will learn the importance of protecting our hearing, not only for ourselves but also for our family members. For those losses that can be helped, understanding the technology that is available today is equally important!

Instructor: Dr. Connie Stephens is a licensed audiologist and has been the director of the Hearing and Balance Clinic of West Texas Rehabilitation Center for the past 16 years. Still very involved in helping patients daily, she also oversees the department and four other licensed audiologists. Dr. Stephens has previously been an adjunct professor for Hardin Simmons University and is an honorary lifetime member of the Texas Academy of Audiology.

Date: November 5

Day/Time: Tuesday, 2-3:30 p.m.

Fee: \$15

Location: Abilene TTUHSC
1650 Pine Street, Abilene



The Andrews Sisters. From top: LaVerne, Patty, Maxene.

Popular Music of World War II

The 1940s were a rich time of popular music; the years were filled with dance music, swing bands and talented vocalists. But when the United States entered World War II, few Americans could predict how their lives were about to change. That is equally true for popular music written and released during the war years. Stirring and confidence-building songs like "We Did It Before and We'll Do It Again" and "Remember Pearl Harbor" appealed to the patriotism of citizens finding themselves, once again, in a world war. Heartfelt songs like "When the Lights Go on Again (All Over the World)" and "I'll Be Home for Christmas" spoke to the – we are separated from our loved ones, and we don't know when we'll be reunited again – reality and truth of the moment.

Instructor: Larry Hess, MM, is a retired Lubbock ISD educator and an OLLI member. He is also a professional musician, having retired after 30 years as a percussionist with the Lubbock Symphony Orchestra.

Date: November 12

Day/Time: Tuesday, 2-3:30 p.m.

Fee: \$15

Location: Abilene TTUHSC
1650 Pine Street, Abilene

Lights! Camera! Action! – Lunch and a Movie!

“Moses Supposes” you will have a great time at this event! Hoping to “Make ‘Em Laugh,” lunch will be served at Cypress Street Station, then participants can walk – or, more appropriately, dance, over to the historic Paramount Theatre to watch the award-winning 1952 classic, “Singin’ in the Rain.”

Date: November 16

**Day/Time: Saturday,
11:30 a.m.-4 p.m.**

**Fee: \$25 (Fee includes
meal and movie ticket.)**

**Locations: Cypress Street Station,
158 Cypress Street, Abilene,
and Paramount Theatre,
352 Cypress Street, Abilene**

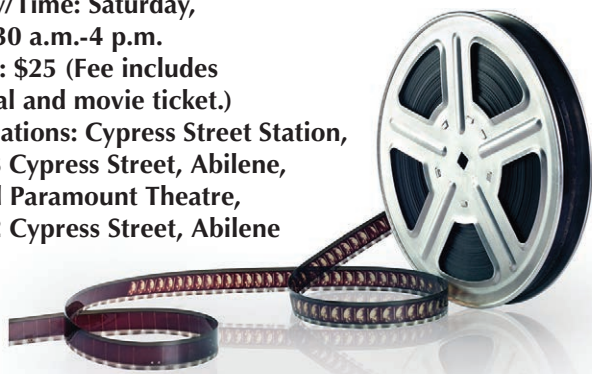

We Are Our Stories: Awakening the Sleeping Raconteur

Step inside a slightly off-center world populated by cowboys, cotton farmers, oil heiresses and small-town merchants. “The Prosper Chronicles” explores the fictional West Texas town of Prosper, a town that is “seriously over named.” Along the way there is plenty of coffee, wild plum pie, wry observations, unique characters and, of course, Beloved Rest Cemetery.

Join former Texas Tech law professor Bob Wood, as he leads us through the process that brought his book from a diversion to an acclaimed, published collection of tales and observations about the characters who inhabit his fictional West Texas town. He will lead us to examine our own stories and maybe set us on the path to preserving them.

Instructor: Bob Wood is retired from a nearly 50-year career as a corporate and banking lawyer and law professor, having taught for 13 years at Texas Tech School of Law. As a lawyer and as a professor, he spent considerable time studying and teaching writing. He has taught principles of writing in a narrow field (law) and has substantial experience and education in writing poetry. He has presented programs based upon his book to women’s clubs and other organizations. He hopes to encourage everyone to write down their stories.

Date: November 19

Day/Time: Tuesday, 2-3:30 p.m.

Fee: \$15

**Location: Abilene TTUHSC
1650 Pine Street, Abilene**

Christmas Decorating with the Arrangement Ladies

Have you always dreamed of having your home beautifully adorned for the holidays, but find that decorating for Christmas is just not your forte? This class has been designed with you in mind. Join us as we learn fun and easy ways to make our homes holiday ready! Lisa Cedillo, co-owner of The Arrangement boutique, will give us step-by-step instructions on creating a holiday centerpiece. You can display it in your home or give it as a gift. Along with the fabulous make-and-take, Cedillo will also be sharing the know-how and how-to of Christmas décor.

Instructor: Lisa Bailey-Cedillo and her sister Jamie Bailey-Arrington are co-owners of The Arrangement, women’s boutique and full-service floral shop, located in the heart of downtown Abilene. With over 20 years of experience, the sisters provide not only style advice but are also extremely accomplished in floral and event design.

Date: November 21

Day/Time: Thursday, 2-3:30 p.m.

Fee: \$35 (Fee includes class supplies.)

**Location: The Warehouse
357 Walnut Street, Abilene**

Nutritional Health for Seniors

Is that low-carb and high-protein diet the best one for me? Am I getting too much protein and not enough vegetables? Do fruits have more sugar than I need? Sometimes it seems like there are just too many options, but not enough information. As seniors, we know healthy eating is key to healthy aging, but we find that we need help in understanding exactly what a balanced diet is nowadays. This class will help us sort through the food pyramid to find what works best for us, nutritionally speaking, to learn how to feed our bodies for healthy living and against our slowing metabolism, aging brains and tendencies toward disease.

Instructor: Jenny Young has a degree in food and nutrition from Texas Tech. Young has been a Registered Dietitian Nutritionist (RDN) for 39 years and is registered by the Academy for Nutrition and Dietetics. She has worked in various clinical settings such as hospitals, dialysis centers and clinics throughout her career.

Date: December 3

Day/Time: Tuesday, 2-3:30 p.m.

Fee: \$15

**Location: Abilene TTUHSC
1650 Pine Street, Abilene**

Smart Computing

Scams targeting seniors evolve every year. If you are worried about getting caught up in an internet scam or you simply want to know what internet security products really work, join us in learning the best way to protect yourself. Included in the instruction for this class will be information on all the latest viruses and scams; plus, find out what anti-virus/anti-malware software is recommended to keep you safe online.

Instructor: Michelle Kelsey has her master's degree in information systems, and a bachelor's degree in business management. She has 12 years of experience in the Internet Technology (IT) field within higher education. Kelsey is Dell/Apple certified and is continuing to pursue industry certifications.

Date: December 5

Day/Time: Thursday, 2-3:30 p.m.

Fee: \$15

Location: Abilene TTUHSC
1650 Pine Street, Abilene



Candlelight Christmas at the Swenson

The Christmas season brings many reasons to celebrate and gather. Swenson House Historical Society is cordially inviting the Osher Lifelong Learning Institute at Texas Tech University in Abilene to their Candlelight Swenson House Christmas Party. Experience the holiday magic of Christmas in this elegantly decorated home which was built in 1910. Invitations will be mailed to every OLLI member in the Abilene area.

Date: December 7

Day/Time: Saturday, 6:30 p.m.

Fee: Free

Location: Swenson House
1726 Swenson Street, Abilene

— Upcoming 2020 OLLI Travel Program Cruises —

Great Pacific Northwest

**Seven nights aboard the American Empress
Vancouver to Clarkston • July 6-14, 2020**

Columbia & Snake River luxury cruise featuring:

- Included one-night pre-course hotel stay
- Complimentary hop-on hop-off shore excursions

Western Mediterranean

**Seven nights aboard the Marina
Rome to Monte Carlo • Nov. 3-11, 2020**

Featuring OLife Choice:

- Two-for-one cruise fares
- Free airfare
- Free unlimited internet

Includes your choice of:

- Four free shore excursions,
- or free beverage package,
- or \$400 shipboard credit
(per station based on double occupancy)

*Learn More and
Sign Up Today at*

olli.ttu.edu/travel



Membership and Registration Form – Abilene

— EASY WAYS TO REGISTER —

Please provide ALL participant information for each individual, including full address and telephone number. Your email is very important to us, so please include it, if you have one. Providing an email address allows you to receive newsletters, updates and notices in advance.

- 1 Enroll online using a credit card at www.oli.ttu.edu. We accept Visa, Discover and MasterCard.

or

- 2 Mail this completed form with check (payable to OLLI at TTU) to:
OLLI at Abilene TTUHSC
1650 Pine Street, Suite 2100
Abilene, TX 79601

— PARTICIPANT INFORMATION (First Person) —

Name: _____ Email Address: _____
Mailing Address: _____
City: _____ State: _____ Zip: _____
Primary Phone: _____ Birthday: (Month) _____ (Day) _____
Are you a member? ☐ Yes ☐ No Age: ☐ 50-59 ☐ 60-69 ☐ 70-75 ☐ 75+
How did you hear about OLLI? _____ Work Status: ☐ Working ☐ Semi-retired ☐ Retired

— PARTICIPANT INFORMATION (Second Person) —

Name: _____ Email Address: _____
Mailing Address: _____
City: _____ State: _____ Zip: _____
Primary Phone: _____ Birthday: (Month) _____ (Day) _____
Are you a member? ☐ Yes ☐ No Age: ☐ 50-59 ☐ 60-69 ☐ 70-75 ☐ 75+
How did you hear about OLLI? _____ Work Status: ☐ Working ☐ Semi-retired ☐ Retired

— MEMBERSHIP AND PROGRAM REGISTRATION —

Participant Name(s)	Program Title	Program Date(s)	Fee
_____			\$ _____
_____			\$ _____
_____			\$ _____
_____			\$ _____
_____			\$ _____
_____	Membership (\$35/person for 12 months)		\$ _____
_____	GRAND TOTAL		\$ _____

— PAYMENT INFORMATION —

Enroll online using a credit card at www.oli.ttu.edu. We accept Discover, MasterCard, and Visa.

Check or money order (payable to OLLI at TTU). Mail this completed form with check to:
OLLI at Abilene TTUHSC | 1650 Pine Street, Suite 2100 | Abilene, TX 79601

OLLI would appreciate any donations. You may donate online at: www.oli.ttu.edu or send a check payable to OLLI at TTU.

(325) 696-0672 | Monday-Thursday: 9:30 a.m.-3:30 p.m.

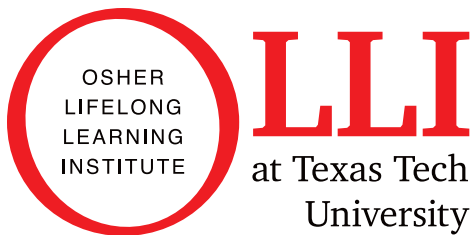

Texas Tech University
Osher Lifelong Learning Institute (OLLI)
Box 45095
Lubbock, Texas 79410-5095

OLLI Staff

Shelby Crews – OLLI Director
(806) 742-OLLI (6554) | shelby.crews@ttu.edu

Melanie Hart, Ph.D.
Vice Provost, Texas Tech University
OLLI Texas Tech Oversight

Otto Ratheal, M.B.A. – Associate Director

Misha Price – Abilene Coordinator
(325) 696-0672 | misha.k.price@ttu.edu

Office Hours

Monday-Thursday | 9:30 a.m.-3:30 p.m.

Abilene TTUHSC
1650 Pine Street, Suite 2100
Abilene, TX 79601

 facebook.com/OLLITTUAbilene

 instagram.com/OLLITTU

 www.lli.ttu.edu/Abilene

OLLI Advisory Board

Donna Albus
John Blake
Carol Dromgoole
Don Frazier
Mark Hoover
Pam Mann
Bill Minter
Janet Payne
Judith Phaneuf
Becky Poindexter
Susan Robinson
Suzie Shahan
Jan Waggoner