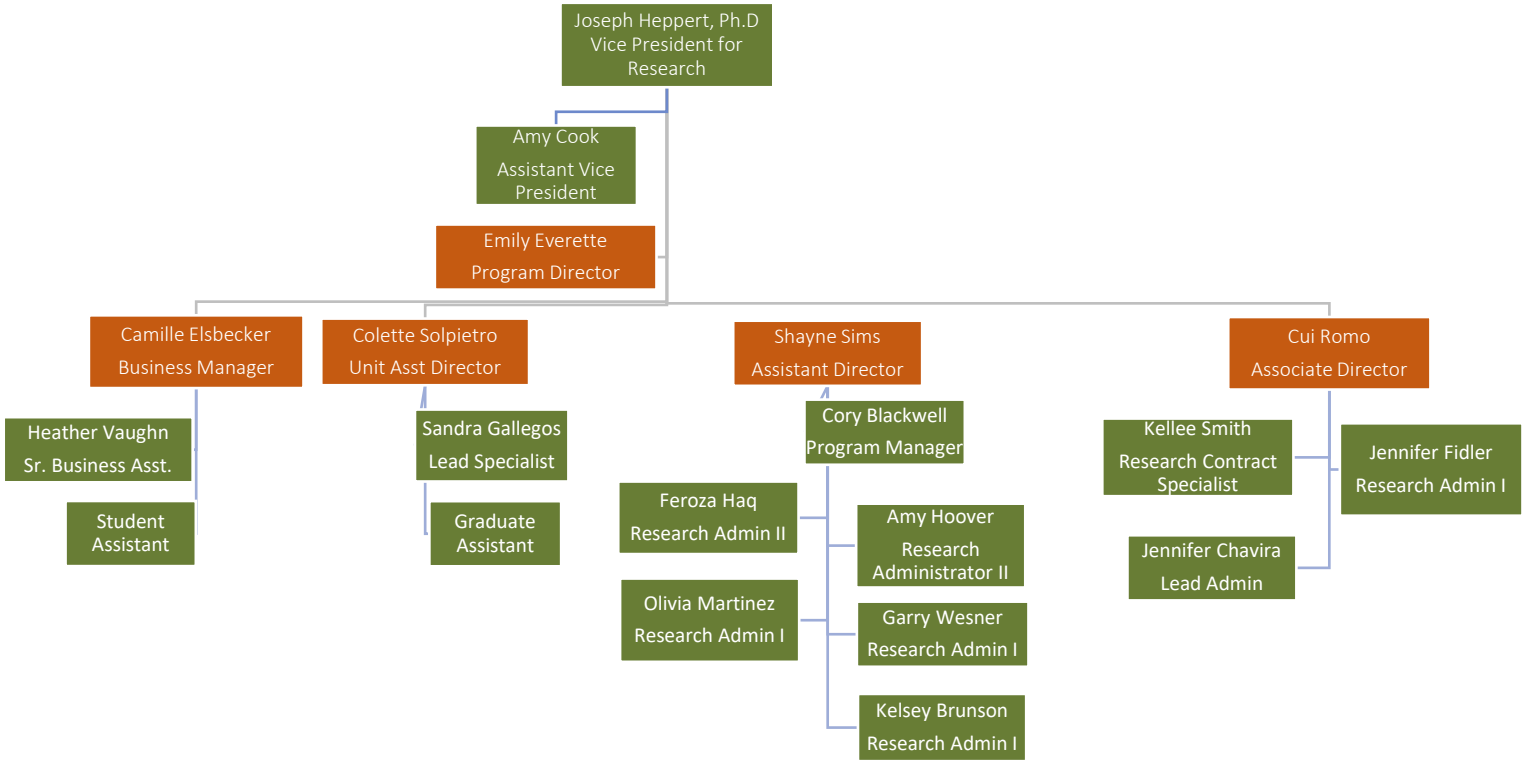
Joseph Heppert, Ph.D
Vice President for Research
Amy Cook
Assistant Vice President
Emily Everette
Program Director
Camille Elsbecker
Business Manager
Colette Solpietro
Unit Asst Director
Shayne Sims
Assistant Director
Cui Romo
Associate Director
Heather Vaughn
Sr. Business Asst.
Student Assistant
Sandra Gallegos
Lead Specialist
Graduate Assistant
Cory Blackwell
Program Manager
Feroza Haq
Research Admin II
Amy Hoover
Research Administrator II
Olivia Martinez
Research Admin I
Garry Wesner
Research Admin I
Kelsey Brunson
Research Admin I
Kellee Smith
Research Contract Specialist
Jennifer Fidler
Research Admin I
Jennifer Chavira
Lead Admin